MAKE IT CLEAN

Come, gentlemen, let's keep these political contests clean and free from personalities. Election is not until November, and it will prove a mistake to adopt mud-slinging tactics. The people will decide upon the merits of the candidates as they know them. Personalities do not make votes, but facts and records do. Giving a man's record is necessary to give the voter the information for them to decide.

WHAT ARE THEIR RECORDS ?

THE PORTSMOUTH HERALD

First In News --- Circulation Greatest

THE WEATHER

Washington, Sept. 1.—Fair and cooler tonight and fair Thursday; fresh northwest winds.

SUN AND TIDE

(Daylight Saving Time)

Sun Rises.....6.08
Sun Sets.....7.19
Length of Day.....13.11
High Tide.....1.44 am, 2.04 pm
Moon Rises.....9.43 pm
Light Automobile Lamps at 7.49 pm

VOL. XXXV., NO. 288. PORTSMOUTH, N. H., WEDNESDAY, SEPTEMBER 1, 1920. Portsmouth Daily Republican, Merged with THE HERALD, July 1, 1908 PRICE TWO CENTS

DANIELS HAS NAVY YARD WAGE SCHEDULE

Secretary Will Take Quick Action in Order That New Scale May Be Put Into Effect at Once.

(By Associated Press)

Washington, Sept. 1—Recommendations of the Navy Yard Wage Board for a new wage schedule to affect about 75,000 navy yard employees probably will be laid before Secretary Daniels today. Members of the board said the new schedule was practically completed, and indicated that a unanimous report would be submitted to the Secretary.

Mr. Daniels stated that he was prepared to act on the board's recommendations at once in order that the new schedule might be put into effect as soon as possible.

BELFAST AGAIN SCENE OF SERIOUS STREET FIGHTING

Soldiers Make It Too Hot for the Sinn Feiners and They Are Dislodged

Belfast, Sept. 1.—Fighting was resumed here today between Nationalist unionists, shipyard workers from the Shankhill district, and troops. Heavy firing continued nearly half an hour. It was believed the casualty list was heavy. The fighting centered about North Street. That street was thronged with shipyard workers. At 3.00 there was suddenly a series of revolver shots apparently coming from Millfield, which is the center of the nationalists street afronting North street Nearby military pickets rushed to the scene, took shelter behind walls and participated in a fierce fire which was returned by snipers. Matters finally became too hot for the Sinn Feiners and they were dislodged with the aid of an armored car. The shipyard workers in their efforts to help the soldiers became a nuisance and the commanding officer asked them to withdraw. Tram cars caught between the opposing forces ran a gauntlet of bullets, the drivers cowering over the wheels and the passengers lying on the floor.

TWO KILLED IN BUENOS AIRES RIOTS

Buenos Aires, Sept. 1—Two persons were killed and 13 wounded at Rosario today, when mounted police clashed with 4000 unionist workers who had gathered in front of the Court of Appeals, where two unionist men were about to be sentenced for killing a policeman in previous labor disorders. Shooting began when the police attempted to disperse the crowd, and troops were called out. Two hundred persons were arrested.

SOLDIERS END VIRGINIA COAL STRIKE RIOTS

(By Associated Press)

Williamstown, West Va., Sept. 1.—Further military measures were expected in the West Virginian coal fields today as a result of two skirmishes between United States Infantry men and mobs during which more than 1,000 rounds of ammunition were fired, and machine guns were used by the soldiers. The mob of 200 men formed on both sides of the mountains about Chattaroy and began a march toward the home of the officials of the Howard Gollery Co. This band was charged by guards of infantry men and put to flight. A number of shots were exchanged and larger forces attempted an attack on the Shacker Coal & Coke Co. Soldiers swept the surrounding land with machine gun fire and routed the invaders.

NEW OFFENSIVE THREATENED BY BOLSHEVIKI

(By Associated Press)

Warsaw, Sept. 1.—The Russian Soviet foreign minister in a wireless dispatch received here today says he is happy to note the Bolshevick government has declared itself in favor of peace but threatens a new offensive "if the Poles do not conform their act to their promises." He asserts that the fighting power of the Soviets army has not diminished in the least.

Polish forces advancing toward Grodnov are forcing back the Soviets according to a report from the Northeastern front. The greater part of Eastern Dellcia has been recovered by Polish troops who are masters of all the left bank of the Dniester River. Pursuit of the Bolshevik which appeared along the upper reaches of the Bug River continued 25 miles southeast of Lemberg the Poles have attempted to start an offensive operation

BURNS KILL TWO WHEN AIRPLANE FALLS

Morristown, N. J., Sept. 1—Two men were burned to death in a government all-metal mail airplane, which crashed in flames in this city today. Mail bags were thrown hundreds of feet. The pilots were pinned under the wreckage. The only mail plane known to fly in the vicinity of Morristown was sent by postal authorities here to be one of those engaged in the New York-Cleveland-Chicago run scheduled to leave New York for the West early today. It was driven by Max Miller, one of the most experienced mail pilots, and assisted by Mechanic Richardson.

CALL OFF N. E. COAL SHIPMENTS FOR FIVE DAYS

Washington, Sept. 1.—Owing to congestion of coal at Atlantic ports, the Interstate Commerce Commission today suspended for five days beginning tomorrow, its recent order, giving priority to coal shipments by water to New England.

SHOE WORKERS GO BACK AT THE FORMER WAGES

After Being Out For Ten Weeks 5000 North Shore Shoe Workers Return Under Old Scale

(By Associated Press)

Salem, Mass.—Five thousand shoe factory workers in the North Shore district are affected by a decision of the striking cutters announced today to go back to work at the rate of wages prevailing prior to April 1st. All cutters who have been out for 10 weeks have thus agreed to abide by the majority decision of the other union shoe workers who voted to enter on a trial arrangement for one year, and to accept the manufacturer's offer of 20 per cent bonus operative only from April 1st to June 21st, this year.

BOTH SIDES WRANGLE IN B. R. T. STRIKE

(By Associated Press)

New York, Sept. 1.—Termination of the strike of employees of the Brooklyn Rapid Transit Co., in progress since Sunday today depended upon whether the strikers would accept the offer of Judge Mayor, legal custodian of the system, to submit all except financial grievances to a board of arbitration. The International president of the Carmens' Union was reported to have telephoned from Detroit advising against the acceptance of Judge Mayor's proposal. Three more strikes involving at least 20,000 men today were added to New York's list of labor disturbances. Fifteen hundred painters have voted to quit work tomorrow, 3,000 moving van drivers began their walkout today, 2000 plumbers were expected to lay aside their tools today.

WOOLEN MILLS TO START WORK ON SEPT. 13

(By Associated Press)

Boston, Sept. 1.—The American Woolen Co's mills which have been shut down will start the preparatory department on September 13th and other departments thereafter as soon as possible according to an announcement by William Wood, President of the company, today. President Wood's statement added "the wage scale will be the same as when the mills were forced to shut down in July." The American Woolen Co. has 61 mills in New England and New York and employs upwards of 30,000 operatives about half of whom are in the mills at Lawrence.

MAY ACCEPT WILSON AWARD

(By Associated Press)

Hazelton, Pa., Sept. 1.—The full scale committee of the United Mine Workers of the three anthracite districts met here today to consider the award of the coal commission approved by President Wilson. Several said they believed the award would be accepted.

Frank J. Philbrick is down from Hedding for the remainder of the week

Herald Ads Bring Results

M'SWEENEY SUFFERS CHANGE FOR THE WORSE

(By Associated Press)

London, Sept. 1.—Terrence MacSweeney, Lord Mayor of Cork, suffered a change for the worse today, this morning's editions of London newspapers said he was sinking rapidly. A complete numbness of the limbs has developed. King George replied to a letter from Mr. Bottomley, member of Parliament, urging the release of MacSweeney. He told Mr. Bottomley that even if the King favored the release of the Mayor it could be effected only by the Sovereign's personal action in the face of advice of his minister with the presumable result that they would resign. It declared also there was a further risk that the "country at large might regard the price paid too high for the object attained and blame the King for creating a grave political crisis at a time of special national stress and anxiety.

Mr. T. H. Regan is having a Crawford Furnace installed in his house on Thornton street by C. W. Taylor No. 12 Richmond St.

POLITICAL ADVERTISEMENT. POLITICAL ADVERTISEMENT.

DEMOCRAT RALLY

Opposite Navy Yard Entrance,
KITTERY

At Noon, Thursday, Sept. 2

SPEAKERS:

Hon. Franklin D. Roosevelt

Candidate for Vice President.

Hon. Frank H. Haskell

Candidate for Representative to Congress from the First Maine District.

Special Invitation Extended to the Ladies.

PASTEURIZATION AND CIVILIZATION

Although our ancestors may have indulged, no educated person today eats raw meat because of the danger to health and because it would be considered unsanitary and uncivilized. The same reasoning applies to raw milk which is even more susceptible and liable to contain disease germs than raw meat.

SCIENCE HAS PROVEN

that milk and cream instantly heated to 145 degrees and held at that temperature for thirty minutes and then instantly cooled to below 50 degrees, sealed and kept cold is not changed chemically in composition, taste, or nutritive value, but is

MADE ABSOLUTELY SAFE.

This was discovered by the great French Scientist, Pasteur, and is called Pasteurization, which means civilization as regards milk for human consumption.

The volume of business made possible by a central modern milk plant enables the sale of this superior and safe product at 15 cents per quart delivered to all parts of the city.

PORTSMOUTH BADGER FARMS CREAMERY

160 Bow Street. Tel. 1139-J

Look to Us For the New Fall Fabrics

We are showing today the new fall fabrics for Coats, Suits or Skirts. These were advantageously bought and represent the latest in style tendencies.

Polo Cloths in tans and browns for fall and winter coats, 54 inches wide..$7.95 yd.

Beautiful Skirting Plaids, strictly all wool in tan, blue, green and brown tones, some in boucle effect .....$5.75 to $7.75 yd.

Silks are lower and we show a remarkable range of colorings in Taffetas, Messalines, Crepe de Chine, Georgette Crepe, Satins and Charmeuse.

The New Fall Ginghams in pretty stripes and plaids for school dresses; also the wanted even checks and plain colors in all shades.....50c, 59c, 75c, 95c yd.

We Close Wednesdays at Noon.

Geo. B. French Co.

If you will permit us to properly fit you to a

Gossard

Front Lace

CORSET

we will assume full responsibility for your complete satisfaction. Our expert service protects you against regrettable buying mistakes.

LEWIS E. STAPLES
13 MARKET ST.

COULD GET COAL BY PAYING THE PRICE

(By Associated Press)

Boston, ug. 31.—After the close of the hearing by the special committee of the U. S. Senate on Reconstruction and Production, the chairman, Senator Calder of New York announced that he would submit to the department of Justice information obtained from the public utilities and manufacturers as to the profiteering of coal. He said that there was every indication that vast sums of money has been made by the coal operators in dealing with the public utilities. Apparently there is plenty of coal if you want to pay the high price. The matter of refusal to live up to contracts and profiteering will be placed before the Department of Justice so that they may prosecute.

Build a Bungalow

Take a look at one we have just completed on the Greenland road, at the Plains. Right up to date, all improvements and the price is right.

Houses or Bungalows, large or small. Garages, Shingling, and General Repair Work, by expert men.

Twenty Houses in Portsmouth in two years.

I. P. Fears' Sons Co.

BUILDERS

(Est. 1860)

Members of Portsmouth Master Builders' Association.

Tel. 701W. Aldrich Road.

Tel. 717J. 98 Cabot Street.

When you invest your good, hard cash in a ROOF, you have a right to expect at least four things of it. CERTAIN-TEED ROOFING is a 4-fold quality product. It recommends itself to you because it will give you weather and fire protection, and because it is economical and easy to lay. Have you seen our stock of CERTAIN-TEED STRIP SHINGLES in both red and green? They lay and stay flat on the roof. They cost less than wood shingles today, and are guaranteed for ten years. Let us show you what we have.

C. E. WALKER & CO.

State, Daniel and Water Streets. Telephones 236 and 23"

HAMMOCKS

ALL KINDS.

Look Them Over.

Muchemore & Rider Co.

Phone 1454. Market Street.

FOR ALL KINDS OF

General Machine Work

GO TO

Allen & Martin Machine Co.

Opposite B. & M. R. R. Station.

Tel. 1421-W. 238 Deer Street

HOTEL PARKFIELD

Kittery Point, Me.

Reservations for the Winter Should Be Made at Once.

Excellent Table—Reasonable Rates.

Rooms en suite for families, or single rooms. Shower baths and baths on every floor. Steam heat and electric lights throughout. All large, light, airy rooms. Directly on car line, 20 minutes to Portsmouth and navy yard. Call 205-R or see Manager Moore.

PONZI BLOCKED IN PLAN TO CONTROL BANK

(By Associated Press)

Boston, Aug. 31—Some of the details of Charles Ponzi's relations with the Hanover Trust Company, which was closed following the financial collapse of Ponzi, were disclosed at a hearing before the Federal Receivers today. W. S. McNary, treasurer of the bank testified that he had balked Ponzi's plan to buy a controlling interest in the bank and that the largest amount that Ponzi had on deposit in the bank was $2,700,000. Henry Chmielinski the president of the Trust company testified along the same lines and both said that the note for $20,000 which Ponzi said he held against them was given by Charles Pizzi, a manager of a branch office of the Trust Company. It was endorsed by the president as Pizzi said that he wanted to purchase stock in the J. R. Pool company, but he afterwards bought notes in the Ponzi company. McNary said that the Trust Company was solvent.

PEPPERRELL COVE

Pepperrell Cove, Sept. 1.—We had a delightful visit to Prof. Johnson Sunday. We saw how he and Mrs. Johnson and her sister had converted a blue bull field into a field that blossomed like the rose—and in the midst of this beautiful flower garden had built a fine cottage, that commands a view of the harbor and the ocean beyond. From his study he sees four light houses, White Island, Whaleback Portsmouth Light and in the center of the harbor due south the two lights of Cape Ann appear. He could see a battleship as soon as she rounds Cape Ann if on a clear day, for he sees Cape Ann every clear day. His deed shows that Lady Pepperrell once owned this land, and sold it to Mr. Smallcom, a mariner, an ancestor of Mr. Smallcom of this city, the former owned where the Parkfield hotel stands and he served in the American Revolution.

Mrs. Johnson not only has a beautiful flower garden, but a truck farm. Over all floats the Stars and Stripes. Prof. Johnson was born in the West Indies but he is 100 percent American. He has built himself a study this year separate from the cottage. He has two sails for his boat—one for heavy weather and one for light winds. This saves reefing. Long may they live to enjoy the Eden they have created.

A lady visited us the other day. About the first thing she said "I am a spiritualist. Aren't you?" We said, "no. "Why not.?" We said, "One world at a time suits us."

Miss Adnor Adams is enjoying a vacation with her parents on the yacht Alberta in Pepperrell Cove. She went to Durham with them in the yacht Sunday and had as guest Miss Alice Morrison of this city.

Schooner Stephen Taber of Port Jefferson, Long Island, N. Y., is at Tavistock Island where Capt. Fred H. Eaton is cleaning her bottom. She has been in the oyster business at Greenport, Long Island, and is bound east for business. The captain paid $45.00 for passing through the Cape Cod Canal. The vessel is 40 tons, built in New York many years ago.

Mr. Eugene Williams has bought Mr. C. Wyatt's power boat. Next year the later intends to have a sail boat. He visited Capt. Done on a coal barge Saturday. He said he sailed out of this port in the schooner Governor Gooding owned by the Done Fish Co. Nathan White of New Castle was cook. That was 40 years ago. One of this same family of Done is vice president of the company that owns the barges and president of the company that owned the Done tugs. These tugs tow the barges from New York to Boston and the local tug tows them to the eastern ports. The barge pays $1.40 per ton for towing both ways from New York and 8 cents per ton for passing through Cape Cod Canal, and $100. for docking. This company had a barge sunk by a submarine in the world war og Cape Cod.

A large motor boat left here Monday for Boston via the Merrimac River, Plum Island River and Ipswich canal. The owner said he could carry 7 or 8 ft. This is the route of the Intercoastal Canal from Maine to Florida.

A captain told us this waterway was often used by Gloucester fishermen. The Government thanks us for calling their attention for more aids to navigation at York Ledge, but says there is no money on hand for additional aids to navigation there, and we have asked Hon. Louis B. Goodall to get an appropriation for that purpose. We want all the aids to navigation to the approach to Portsmouth Harbor.

The Sugar Saver among cereal foods

Grape-Nuts

No added sweetening needed. You'll like the appealing flavor of this sugar-saving food.

SOLD BY GROCERS EVERYWHERE!

KITTERY

Kittery, Sept. 1.—The First Methodist church of North Kittery will hold a Community picnic at York Beach on Labor Day. Conveyance will be by autos. The suggestion is made that those who have cars will carry their friends and neighbors less fortunate to the trolleys. Everyone is invited to join the company.

Edgar T. Hatch has returned from New York and New Jersey.

Mrs. Robert Streeter and son of Pennsylvania have been the recent guests of Mrs. Walter Staples of Kittery Junction.

The Swastika Club will be entertained by Mrs. Fred Bunker of Pierson street this afternoon.

On Thursday evening at the First Methodist church at North Kittery there will be a Sunday School Board meeting. This will be an important meeting and merits the attendance of every officer and teacher.

Mr. and Mrs. Philip Flint of Deerfield who have been the guests of relatives in town have returned to their home.

Mrs. Alfred Googins and Mrs. Lawrence Dow of Atlantic Heights were the guests of friends in town yesterday.

Mr. and Mrs. Charles Gerry of Love Lane were recent visitors at Hampton Beach.

Miss Doris Bickford of Portland, Me., is the guest of Mrs. J. Byron Phillips.

Mrs. A. J. Hearne of Commercial street who has been the guest of her son and family in Medford, has returned to her home here.

Arthur McLane of Government street is able to be out after an illness.

WOOD TO MACHINE saw. Also hard wood for sale $15.00 per load sawed and delivered. Wolf Eldredge. Phone 1859-W.So. Eliot. Me. h im ins

Call phone 297-R with news items from Kittery and vicinity. Call evenings when possible. ho tf a14

Mrs. O. A. Hubbard of Fitchburg, Mass., is the guest of Mrs. Edgar T. Hatch of the Post Road.

Jamon Morgan of Trenton, N. J., is the guest of friends in town.

Capt. S. T. Arms, formerly of the local navy yard, but now of Newport, R. I., is the guest of friends here for a few days.

Mrs. Georgie Perry was the guest of Mrs. Harry Trafton of Portsmouth on Tuesday.

D. A. Trefethen of Taunton, Mass., is the guest of Mrs. Edwin Bowden of the Intervene. He was a resident of Kittery many years ago. He is a very smart, active gentleman at 90 years of age.

People in the vicinity of Kittery Junction were without electric lights last evening caused by the shower. Many phones were put out of commission also.

Mrs. Elihu Varney and Miss Ellen Bowden passed Tuesday in Boston.

A party of young people went to Seavey Point last evening for a picnic. They cooked their supper on the beach and also enjoyed dancing on the beach to the music of a Victrola.

Mrs. Emily Pierce meets with a gathering of children each week at the People's Society and the time is passed with drills games, and story telling by Mrs. Pierce. It is needless to say that the children enjoy the time thus spent and look forward each week to the next gathering.

Mrs. Harry Rose of the Intervene who has been very ill at her home is much better and this is pleasing news to her many friends.

"This is the hope for the world, that we shall learn to love, and in learning that, unlearn all anger and wrath and evil speaking, and malice and bitterness."

EXETER

Exeter, Aug. 31.—The first day of registration for women brought out 32, who signified their intentions to exercise the right of equal suffrage, the first one to register being Mrs. Dorothy M. Nowell, wife of Station Agent Edward E. Nowell, she being followed by several others who were ready at the opening of the session at the selectmen's room at the town hall. The supervisors expect more tomorrow, when they are to be in session at the since time.

Mrs. Sarah B. Lawrence of Boston, accompanied by her daughter, Miss Miriam, former Exeter residents, are registered at the Squamscott House this week.

Fred A. Moore and family are this week quartered at the Shattuck Inn at Jaffrey, where they will remain for a sojourn till after Labor Day. The Exeter Gun Club has invited fish and game commissioner Mott L. Bartlett of Sunapee to attend their all-day shoot on Labor Day, and give a talk on what the Fish and Game Department is doing for the sportsmen, the programme being 50 birds in the morning and 50 in the afternoon.

EDWARDS GETS GREAT OVATION

General Reviews 8,000 Veterans Who Tender Rousing Tribute.

Boston, Sept. 1.—Boston and the Yankee division paid enthusiastic tribute to Brigadier General Clarence R. Edwards yesterday on the eve of his departure from command of the north eastern department to his new assignment to a brigade command at Camp Taylor. Eight thousand veterans of the division and of other army organizations, including the Canadian Kilties marched through the Canadian streets to the Common, where other thousands of people thronged about the Soldiers' and Sailors' monument to watch General Edwards review the veterans whom he has always delighted to call his "stout-hearted lads."

Governor Coolidge, who also was on the reviewing stand, in a brief speech said—

"General Edwards has always had the love and respect of those with whom he came into contact. It was your good fortune, men of the 26th Division, to follow him to France and there test his leadership. What that leadership was is proven by the victory of arms and your continued confidence and respect for him.

"We had cherished the hope that he might remain here until advancing years gave him the privilege of retirement. I am neither a prophet nor the son of a prophet, but I cherish this hope—After the fourth of next March there may be an opportunity to bring him back."

The crowd yelled in appreciation of the governor's words, and some one lifted a basket of flowers to the reviewing stand and placed them in Mrs. Edwards' lap. General Edwards, with tears in his eyes, greeted the throng as "Fellow Yanks" and expressed his appreciation at the tribute.

Men and women crowded about to shake his hand as he left the reviewing stand, and when a cornetist played "Daddy" the throng joined in the refrain.

KITTERY POINT

Kittery Point, Sept. 1.—The funeral services over Dr. Ralph Fletcher were impressively held on Tuesday afternoon at 2 o'clock from the home. Rev. John Graham, assisted by R. J. Fleming and Chaplain Roundtree, U. S. N., officiating. The house was filled with sorrowing relatives, friends and acquaintances of the deceased. Members of Henry Wallingford Post, American Legion, were in attendance in a body, and held their service immediately following the first service. There was a multitude of beautiful flowers which testified to the esteem in which the young man was held in the community. "One Sweetly Solemn Thought," "Another Hand Is Beckoning," and "The End of a Perfect Day" were sweetly and expressively rendered by Mrs. Priest. The following six young men, members of the Legion, acted as pall bearers: John Tobey, Harry Witham, Samuel Witham, Kittery Point; Mr. Prince, Mr. Gould and Mr. Rosewarn of Kittery. The attendance at the funeral included many friends from out of town. The remains were in a beautiful silver grey casket. Interment took place in the First Christian Church Cemetery, Director Trottier having charge; committal service at the grave by the American Legion, after which volles by firing squad and taps by a bugler.

Mrs. David Morrison and Miss Janet Morrison of New York, who have been sojourning at the Parkfield Hotel, left for their home today.

Mr. and Mrs. H. A. Eaton, Master Sargent Eaton, of Lynn, Mass., Mrs. L. R. Eastbrook, Miss Rena Eastbrook of Cambridge, Mass., and Mr. and Mrs. George Neally of Haverhill, Mass. have arrived at the Parkfield Hotel.

The Ladies' Aid Society of the First Christian Church will be held at the home of Mrs. W. T. Coffin on Thursday evening.

Fred Billings of Boston, spent Tuesday in town, attending the funeral of his friend, Dr. Ralph Fletcher.

Mr. and Mrs. E. Scott Owen and daughter, Miss Margaret, who have been spending the month of August at the Rollins Cottage, left for their home in Concord today.

Letter Carrier Amos R. Locke starts today on his annual vacation.

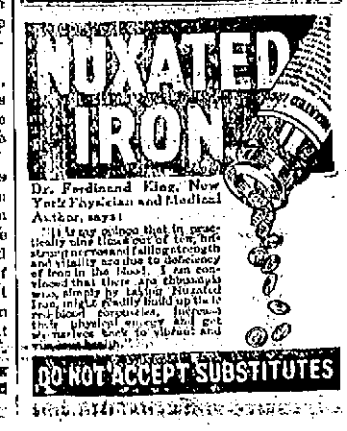

FRUIT JARS

For Preserving

R. L. COSTELLO SEED STORE

Telephone 98. 115 Market Street

Hislop Garage Co.

145 Fleet St., Portsmouth, N. H.

TEL. 3

Cadillac and Packard Cars For Hire

By the Hour, Day or Trip.

FULL LINE OF TIRES AND TUBES

Standard and Texas

Gasoline 34c

Bring Your Broken Parts To Us

WE DO ACETYLENE WELDING AND BRAZING OF ALL KINDS.

Marine engine work a specialty.

Auto-generator and starter repairing by expert men.

Batteries charged and for sale, all work guaranteed.

Auto supplies, tires and used parts for every make car, regardless of year made.

Scored cylinders can be repaired by our process without pre-heating.

General machine work.

AGENTS WALKER-JOHNSON TRUCKS.

T. SYMINGTON

Rock St., Next Brooks Motor Sales.

Tel 332-M. Terms Cash

POLITICAL ADVERTISEMENT. POLITICAL ADVERTISEMENT.

Which Do You Prefer

Experience or Inexperience?

Ability or Mediocrity?

Brains or Riches?

A Republican or a Bolter?

MOSES OR SPAULDING?

IF A SENATOR HAS MADE GOOD

Why Change?

Primaries--Tuesday, Sept. 7

Moses Campaign Committee, Hotel Orrington, Manchester, N. H.

L. E. Shipman, Secretary.

NEW STYLES
--- IN ---
FOOTWEAR

We are now showing some of the new styles in Fall footwear.

In men's, one of the most attractive is a brown cordovan on the Ormond last. Also shown in a black cordovan with seal top.

The new browns in women's shoes with Cuban heels are shoes of utility as well as style.

N. H. BEANE & CO.

5 Congress Street. 22 High Street.

Roy's Cafe Under New Management
Maroussis Brothers

45c Choice of TWO REGULAR DINNERS Served From 11 A. M. to 8 P. M. 50c

$1 SPECIAL CHICKEN DINNER Served Every Sunday $1

The Best of Service — Cooking — Quality.

A LA CARTE AT ALL HOURS. HOME PASTRY.

We Aim to Please the "Inner Man."

Maroussis Brothers

(SUCCESSORS TO ROY'S CAFE)

27 Daniel Street. Portsmouth, N. H.

TENNESSEE RECONSIDERS SUFFRAGE VOTE

In First Session With a Quorum Reconsider the Vote and Adopt Motion to Non-Concur With Senate.

(By Associated Press)

Nashville, Tenn., Aug. 31—The Tennessee House of Representatives by a a viva voice today adopted a motion to reconsider the action of the House on the suffrage amendment and by a vote of 47 to 24 men not voting adopted a motion to non concur in the action of the Senate.

This action followed directly after the assembling of the house with a quorum for the first time since August 20.

CONFESSED TO MURDER OF GEO. NOTT

(By Associated Press)

Bridgeport, Conn., Aug. 31—Ellwood B. Wade, aged 23 confessed to the police tonight that he killed George B. Nott after a struggle in the latters house early Sunday morning. Nott's body crammed in a trunk was found in the swamp in the town of Easton. Mrs. Nott and John B. Johnson who aided Wade in disposing of the body were held without bail.

EIGHT MEN REPEL ATTACK OF 200 MINERS

(By Associated Press)

Williamson W. V. Aug. 31—An attack by 200 men believed to have been directed at the Homer Collier Company, and upon the home of the superintendent H. V. Ingraham and L. L. Tinsley, was broken up by a squad of eight U. S. Infantry men. The attacking party formed on both sides of the mountains an started down. The infantrymen after exchanging shots with the crowd charged into the woods after them.

LIGHTNING DESTROYS BARN IN HEAVY SHOWER

One of the heaviest electrical storms of the season passed over this city shortly before three o'clock Tuesday afternoon. There was a vivid display of lightning and a heavy fall of rain.

The lightning struck the big hay barn on the Dettochement estate on the Newington road, and set it on fire. An alarm was sent in from Box 18 and apparatus from this city sent out. The big barn was filled with hay and by the time the department arrived it was a roaring furnace and beyond saving. Another barn which caught was however saved by the good work of the department.

There were several hundred tons of hay in the barn and the loss will be over $6,000.

No further fires were set by the storm, but at one time there were 700 telephones out of order owing to the lightning, while the Electric light company had a great amount of trouble with their lines.

The fall of rain was sufficient to clog up the sewers and some cellars were flooded but no great amount of damage was done.

ELIOT

Eliot, Sept. 1.—Mrs. Bartlett and nephew, Mr. Freese, of New York, and his sister from Washington are guests of Mrs. D. W. Merrow.

Dr. E. H. Dixon was called to Hartford, Conn., yesterday, by the serious illness of his wife, who was visiting her sister in that city.

Miss Nannie D. Adams, who has been passing a week in town, left Sunday for Springfield, Mass., where she will be the guest of her sister, Mrs. Alice Chauncey.

Postmaster and Mrs. H. L. Staples and Mr. Herbert S. Nelson motored to Alton Bay Sunday.

Rev. Harold Young is enjoying a vacation this week.

Mr. and Mrs. Ferris Rogers of Manchester, were guests of Mrs. Samuel Dixon Monday.

Miss Annie Pitts of Boston is visiting the Misses Isabell B. and May J. Remick.

Miss Elizabeth M. Brooks, who has been visiting her aunt, Mrs. W. L. Fernald, has gone to Eastern Point, Gloucester. Miss Brooks will later go to Sandy Spring, Maryland, and resume her duties as teacher of English in the High School there.

A new store is being build near Greenacre.

Fred G. Foster has had a piazza put on his house, which is a great improvement in both looks and in comfort.

Earnest Heayt has purchased the estate of the late Robert Martin.

Mr. and Mrs. H. L. Paul and little son, Harlo, Jr., of Pawtucket, R. I., are the guests of Mr. Paul's mother, Mrs. Ella B. Paul, for two weeks.

Rev. Charles Berry, pastor of the South Eliot M. E. Church and family are enjoying a two weeks' vacation in eastern Maine. Rev. Chester Oliver of East Eliot is supplying for him.

E. E. Goodwin, road commissioner, has begun on the extension of the State Aid Road.

Special revival services begin at the First Methodist Church on Sept. 12, Mr. Harry Box, the English tenor, is to be the singing evangelist. Mrs. Raymond Clark will be his accompanist. Mr. Box will open the meetings with a half-hour song service and sing alone twice or more each night. Rev. Chester B. Oliver will bring the message. Extra speakers will be present on Sundays. Mr. Box will arrive on Saturday, Sept. 11. On Saturday evening of Sept. 11 Mr. Box wishes to meet at the church all who will help in the singing.

The Boy Scout Troop of East Eliot were invited on a sail down York River in Mr. John Roger's motor boat recently.

Miss Etta Furbush has gone to Haverhill, Mass., as the guest of Miss Dorothy Furbush.

Mr. P. A. Gilmore was in town recently.

Mrs. Robert Hinchliff of Lynn, Mass., is visiting her sister Mrs. W. S. Hodgdon, of No. Eliot.

Mr. Albert Libbey has been transferred from Philadelphia to Chicago, and will soon move his family to the Windy City.

Mr. Abbott, who formerly lived in the Joseph Kennard house, has purchased the Mr. Pinkham house at Dover Point.

Mr. Peckham, a former principal of our High School, will be the director of the School of Commerce at the Ohio University at Athens, Ohio, when the work of that institution opens this fall. There are 3000 pupils in the university.

The two-day fair last week of the Congregational Church was a decided success. Over $160 was cleared. This money is to be used (with much more it is hoped) to repair the church and parsonage.

Mrs. Wylie of Somerville, Mass., is spending some time at her mother's home, the late Mrs. Primo.

Mr. Carl Hill, who has been taking a course of study in the summer term of Boston University, returned home on Wednesday. Mr. Hill has had a number of fine offers to teach while away.

RURAL CARRIERS TO GATHER AT WARNER

Concord, Sept. 1.—The 13th annual convention of the New Hampshire Rural Carriers' association will be held at Warner on Labor Day. The meeting will be in the town hall and the state officers will hap resent.

ONE KILLED IN TERRIFIC STORM

North Haven, Conn., Aug. 31—One man was killed and more than a score injured in a terrific electrical storm here today. Fifteen of the injured were young ladies employed in a firework factory, which was wrecked by the wind.

WRIGHT—MITCHELL

On Wednesday afternoon, August 25, at the home of the bride's parents, Captain and Mrs. Guilford Mitchell of Eastport, Me., occurred the wedding of their only daughter, Marion, to Mr. Charles E. Wright of Portland.

At four o'clock the bride entered the parlor with her father and attended by the maid of honor, Miss May Springfield of Rochester, N. H., who was followed by the bridegroom and best man, Roland Mitchell, brother of the bride. The single ring service was performed by Rev. Roy H. Burgess, pastor of the Central Congregational church. After the ceremony the guests were received by the bridal party and delicious refreshments consisting of ice cream and cake were served.

The bride was beautifully attired in white satin trimmed with Duchess lace. She wore a veil of tulle and carried a shower bouquet of bride's roses and swansonia. The maid of honor was gowned in blue georgette crepe with silver and carried a huge bouquet of Killarney roses.

The house was very prettily decorated with sweet peas and dahlias and the bridal party stood beneath an arch of fir balsam trimmed with yellow and red chrysanthemum dahlias.

The groom's gift to the bride was a purse of gold. There was a display of beautiful wedding gifts including a complete set of sterling silver, many pieces of cut glass and hand painted china, gifts of money in gold coin, and Anderson paintings of Eastport, harbor.

The happy couple left for an extended wedding trip after which they will reside in Manefield, Louisiana, where Mr. Wright is engaged in the oil business. They go with the heartiest congratulations and the best wishes of their many friends in New England.

RECALLS THE DAYS OF OF THE STAGE COACH

Hampton Beach.—Automobiles from east west, north and south can be found here and many business men go into Boston in the morning, returning at night. It is interesting to know that the first stage ever run in America, according to general belief, ran from Portsmouth to Boston, and began its regular trips, leaving Portsmouth and passing though Hampton, Monday, April 26, 1761. Three passengers was its limit and Ipswich was the end of the first day's run, with Charlestown ferry at the end of the second. An interval of a day, and the return trip was made back arriving back at Portsmouth Friday night. Although longer in time, the price for the round trip was not so much above the new tariff, soon to be put in effect, the fare for the round trip being then the moderate sum of $6.

It became known at Durham yesterday that Gordon T. Nightingale, New Hampshire's noted runner, who as a graduate student the past year has been preparing for the master's degree and specializing in horticulture would complete his studies at West Virginia college.

Chevrolet Cars

THE PRODUCT OF EXPERIENCE.

See the New Enclosed Models.

Portsmouth Motor Mart

Inter State Service Co.

KITTERY DEPOT, ME.

PHILADELPHIA DIAMOND GRID BATTERY

OFFICIAL SERVICE STATION

Tel. 841-W.

DEALERS' NAMES BELOW:

Portsmouth, N. H.— Rand Service Station, Chase & White, Ports. Truck and Auto Service

Kittery, Me.— Brown's Garage

Kittery Depot, Me.— Hobbs & Sterling Co., J. H. Johnston & Son, Haskell & Tasck

Kittery Point, Me.— Roberts & Grace

Dr. McKnight THE ONE PRICE DENTIST

HIGH CLASS DENTISTRY—LOWERT PRICES

Full Set Teeth $8

Gold Tooth Free On Plate If Desired

MY GUARANTEE—NO FIT, NO PAY

BEST CROWN AND BRIDGE WORK, $5.00

All other dental work at proportionately low rates. Consultation and examination free.

Dr. McKNIGHT, Inc. LADY ATTENDANT.

Market Square Portsmouth, N. H. Tele. 1024W.

PLYMOUTH BUSINESS SCHOOL

FALL TERM BEGINS TUESDAY, SEPT. 14, 1920

Commercial and English Courses

Office Hours 2.30 to 5 P. M. Daily. Tele. Con.

Times Building.

C. E. Wright, Mgr.

The Economy of Using Goodyear Small Car Tires

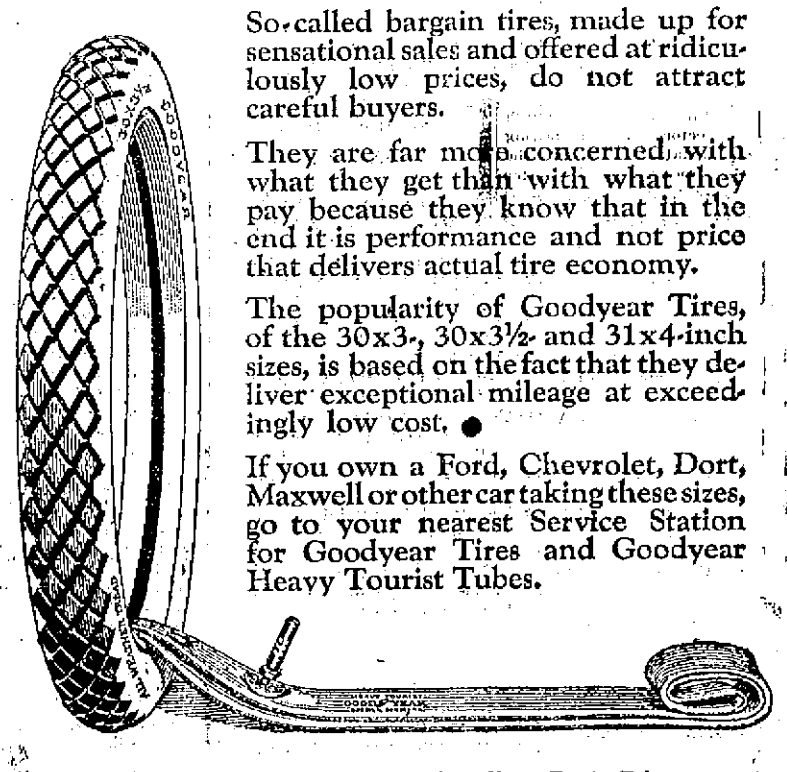

So-called bargain tires, made up for sensational sales and offered at ridiculously low prices, do not attract careful buyers.

They are far more concerned with what they get than with what they pay because they know that in the end it is performance and not price that delivers actual tire economy.

The popularity of Goodyear Tires, of the 30x3-, 30x3½- and 31x4-inch sizes, is based on the fact that they deliver exceptional mileage at exceedingly low cost.

If you own a Ford, Chevrolet, Dort, Maxwell or other car taking these sizes, go to your nearest Service Station for Goodyear Tires and Goodyear Heavy Tourist Tubes.

30 x 3½ Goodyear Double-Cure Fabric, All-Weather Tread $23.50

30 x 3½ Goodyear Single-Cure Fabric, Anti-Skid Tread $21.50

Goodyear Heavy Tourist Tubes cost no more than the price you are asked to pay for tubes of less merit—why risk costly casings when such sure protection is available? 30 x 3½ size *in waterproof bag* $4.50

GOODYEAR

First come, first served and I'm served both first and last when it comes to

POST TOASTIES

—says Bobby

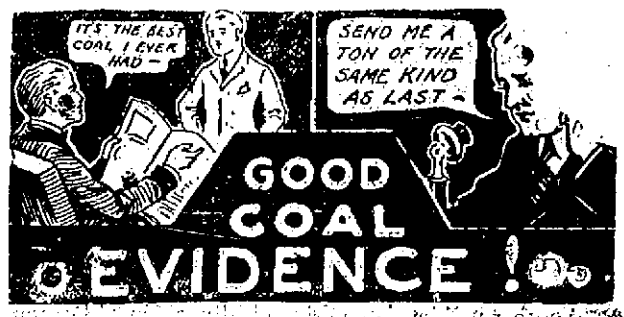

QUALITY COAL

THE CONSOLIDATION COAL CO.

PHONES 90, 91 & 92 JOSEPH L. JAQUBY, MGR.

THE PORTSMOUTH HERALD

Established September 23, 1864.

Published every evening, Sundays and holidays excepted, by The Herald Publishing Company. Terms—$6.00 a year when paid in advance; 50 cents a month; 1 cents per copy, delivered in any part of the city or sent by mail. Communications should be addressed to F. W. Hartford, Editor. Advertising rates reasonable and made known upon application.

Entered at the Portsmouth, N. H., postoffice as second-class mail matter.

FOR PORTSMOUTH AND PORTSMOUTH'S INTERESTS

A PAPER FOR THE PEOPLE.

Telephones—Editorial, 38; Business, 57.

MEMBER OF ASSOCIATED PRESS—The Associated Press is exclusively entitled to the use for republication of all news credited to it or not otherwise credited in this paper and also the local news published here. All rights of republication of special dispatches herein are also reserved.

Portsmouth, N. H., Wednesday, September 1, 1920.

Is There Room for Improvement?

Ever since the Australian ballot came into use there has been a feeling that candidates whose names are nearest the top of the ballot have an advantage over the others, and especially over those whose names appear well toward the end of the list. The names on the ballots are arranged alphabetically and the advantage in position, if such an advantage there really is, accrues to the benefit of candidates whose names begin with letters high up in the alphabet.

To a careful and discriminating voter the position of a name on the ballot makes no difference. Such a voter knows who he wants to vote for and puts his cross opposite the names of his choice, whether they are at the top or bottom of the list or half way between.

But it is believed, and perhaps with reason, that many voters begin at the top of the list and work along down, voting for all the candidates of their party until the required number has been reached. Such a practice, it is felt, puts the candidates lower down at a disadvantage, as it certainly must if the practice is as common as it is thought to be.

Whether the evil is real or imaginary, it might be well to remove it, and a Massachusetts man comes forward with a plan for this purpose. He is E. B. Eames, a former state senator and now candidate for the Governor's Council. Instead of arranging the names alphabetically he would place them in the order in which the candidates file their certified lists of signatures. This would give all an equal chance to work for what are considered the best positions on the ballot, with no ground for complaint on the part of any. The proposition seems to be fair and practical, but perhaps a simpler and equally effective method would be to adopt the lottery system, drawing the names from a hat and placing them on the ballot in the order drawn. This would be eminently fair, and if a change is to be made it might prove to be as good a plan as any.

It is no compliment to voters to be charged with voting in the mechanical way complained of, but the belief is widespread that many do this. Whether there would be any improvement by a change of method in the arrangement of names may be a question. Some of the candidates must be at the top of the lists and a man might fare as badly through the lottery system or the practice of placing his name in accordance with the time his signatures were filed as he would if his name began with a letter low down in the alphabet. But with either of these systems a candidate would have the satisfaction of knowing that he was not forced down in the list by the mere accident of his name, and might feel better even if he didn't come out any better.

The real remedy is for the voters to know what they are doing and to be governed by what the names on the ticket stand for, rather than by their positions in the list. It requires some intelligence to use the Australian ballot to the best advantage, and voters who do not know enough to select from a list of names the men they want to vote for have no right to complain if the results are not always to their liking. Yet a defeated candidate cannot escape an uncomfortable feeling when he believes that the position of his name on the ballot may have contributed to the result, and for this reason any change should be welcomed that would place all candidates on an even footing so far as this can be done.

A number of Massachusetts lawyers have offered their services free of cost to some of the poor victims of Ponzi and the other sharpers that have been working in Boston and other parts of New England in recent months. It is a generous offer, and in cases where they are successful the lawyers will probably receive something in the way of compensation in spite of their liberality.

There is no limit to Yankee ingenuity. A raid on a moonshine establishment near Concord a few days ago disclosed the fact that parts of an automobile had been used in constructing the still. In one way and another the automobile seems destined to play a full hand in this prohibition business.

The superintendent of police in Boston has ordered the men to warn outoists that hideous sounding horns must be replaced by such as will not come so near to raising the dead. And there are other places where there is room for improvement in this respect.

The latest strike by the longshoremen in New York shows to what an extent this country is tangled up with European affairs, League or no League. Such "food for thought" as these developments constitute is not altogether appetizing.

Another nail has been driven in the coffin of Demon Rum. The National Dental Association has decided that whiskey and brandy shall not be restored to the United States Pharmacopeia so long as the association is able to prevent it.

The rush of immigration continues. Perhaps the labor shortage will be relieved in time.

DR. MEDBURY TALKS ON "THE MAN OF NOW"

Miss MacLaren in "Bought and Paid For," Pleases Large Audience; Chautauqua Closes Today With Victor's Band.

"The Man of Now" was the subject of the splendid address given by Dr. Charles S. Medbury of Des Moines, Iowa, at the Chautauqua tent Tuesday afternoon and the stirring lecture thrilled the hearts of all who heard it. Though the heavy thunder shower occurred during the lecture, and the speaker had to leave the platform owing to the rain coming in, he took a position in front of the stage where the rain did not reach him and although the thunder rolled he raised his voice the higher and kept the interest of the audience during the entire shower. A number who were present left for their homes at the first sign of the rain, but the ushers closed the sides of the tent and the lights were later put on and the place made very comfortable and all but a few seats near where the canvas joined were dry during the entire shower and no one in the tent had any unpleasant experience. As the speaker closed his talk he thanked the audience for the fine attention and the quietness during the trying experience of the afternoon.

Dr. Medbury had as the text of his lecture, "We only ask for a full man's chance to live a full man's life. And we ask this chance for every man alive. And we ask for womanhood and childhood in every land of earth, peace and joy and opportunities of growth. And until these things are assured there can be no rest."

The speaker opened his lecture by telling how "he enjoyed greeting the people of New England and how its beautiful scenery appealed to him. His lecture, he said, was not a war lecture, but one born out of the war and he spoke of how nobly America responded to the call for service in the World War and now every one of us should still realize our responsibility to the nation. The man of yesterday was a man of war, but the man who wishes to be a man of now cannot live in the glorious and tragic past of the great war for the simple reason that the peace day is more exacting than a war day and we should seek to adjust ourselves to present day life.

Dr. Medbury has been pastor of a church in Des Moines, Iowa, for 17 years. His church is just across the street from Drake University and there are many young people in his church and he told yesterday how he had learned to know them well and many of their parents. Just before the war the speaker passed some time in Washington and heard the wonderful things spoken in the House and Senate. He was deeply impressed with the cry that America was not sending her boys across for land, for money or for rule over any other nation or for goods, but in a great humanitarian mission. The speaker said he bore this message to the young men of his church, fine cultured chaps, training for a career in life, and later he said good-bye to 308 young men out of his own church life and eight later made the supreme sacrifice, four being killed in action and four dying from disease. Dr. Medbury as a chaplain in the army during the war visited about 40 camps and cantonments and gave talks to the enlisted men and he came to know many of them well.

Our patriotic duty today is based on three things, the speaker told. First, that war with all its victories did not solve all the problems and we all need constantly to wake up to the obligation of today. We have relaxed in our concentration and our high resolve as a people and do not feel the problems and emergencies of the day. In the second place the problems of now do demand the same co-operative effort as before. Lastly, we sometimes give the young people the idea that there is no real heroism apart from war days. Heroism is the thing of character. Now today it is that our civic life should be understood. Heroism, the speaker emphasized, apart from war days, is heroism still. He illustrated his meaning by telling of the two young medical men who determined to find out the cause of yellow fever and went down in the swamps of the south and died through making this investigation. These young men should stand shoulder to shoulder in heroism with the boys who died at Chateau Thiery. He told of the brave American women who volunteered as missionaries in foreign countries and endured great hardships and privations; of the brave boys and girls from our churches who work in the cause of righteousness in the slums of New York and other cities; of Booker T. Washington, the black man with a white heart who was heroic in his struggle, not for himself, but for his own people and of Frances E. Willard who gave herself to a great cause and who did not live to see it come.

The speaker said the problems of today are great and they are here and we must grapple with them and it means struggle; there should be the mobilization of the mind and heart as in the days of war and we as a people should come together for service and when the emergencies of the new time are seen clearly we will be equal to it.

The German army and navy constituted a machine the most remarkable in the world, but the German machine was all right as long as it stood together but when it went to pieces it proved ineffective; the small groups of soldiers did not seem to resist, but when our American boys found their machine breaking they were almost glad and each man fought individually as if ten thousand were about him.

The great difference was emphasized by the speaker of fighting men and men fighting; and America sent men fighting to the front while the Germans sent fighting men and the latter could not overcome our boys. A man fighting is first for the cause but the spirit is in it. Here is the fighting man victorious and the most terrible thing alive but the man fighting is glorious and he stoops to help the fallen foe.

Dr. Medbury in speaking of the morals of the American army spoke in the highest terms of the conduct of our boys overseas and said anything told to the contrary was a gross slander on American manhood and the older men in the army and military service. Not only did the speaker tell of the bravery of our boys overseas, but spoke of the thousands of clean-cut young men who were only too anxious to go to the front but were serving in the blue and the khaki at home and did not have an opportunity to go overseas. Our American boys were never surpassed in type of boys who ever fought in any war in all human history and the women of America were splendidly consecrated to the cause.

Now, the speaker urged, there is need of mobilization of today. We should ask if when examining our own hearts we can say we are living up to the spirit we had in the war or have we gone back? We need to come back to the unselfishness of war time. During the war we all worked together but when the armistice was signed we ceased. We should have the definite sense of clean-cut responsibility of our job. Why, when the ranks of our army became demobilized was our light thinking demobilized? I believe, said the lecturer, that results such as were accomplished in the war can be accomplished in our nation's life if we work together for it.

Zenola MacLaren, one of the marvels of the age, and whose genius was at once recognized by the entire audience last evening, gave the play "Bought and Paid For," portraying the different personalities in a wonderful manner. She gave the different characters in a way which seemed almost incredibable and held the great interest of her audience from beginning to the end. Every one was delighted with the production and Miss MacLaren received hearty applause.

Today is the closing day of the Chautauqua and the attraction, Victor's Band, which will give a concert both afternoon and evening. The selections will include both popular and classic numbers and a different program will be given at each concert. Miss Harriet Ruth Hoter, a noted soprano, will be the vocalist at each concert.

REFINERIES FIGHTING DROP IN SUGAR

Boston, Aug. 31—The American Refining Company, at its Boston refinery, has approximately 10,000,000 pounds of refined sugar on hand and about 36,000,000 pounds of raw sugar. It has contracts to supply jobbers, wholesalers and other customers amounting to about 52,000,000 pounds, at twenty-two and one-half cents per pound. It has withdrawn from the market and is now operating at less than one-third its capacity.

These facts were brought out by Attorney General J. Weston Allen today during the second day of his investigation of charges made by the State Commission on Necessaries of Life. The testimony was given by William Van Vlost Warren, manager of the New England district.

During the testimony it was brought out that the American Sugar Refining Company has five refineries. One is located in Boston and the others are in Brooklyn, Jersey City, Philadelphia and New Orleans. These five refineries supply approximately thirty per cent of the country's entire sugar needs. The price at which sugar is sold is fixed in one office, at 117 Wall street, New York.

Mr. Warren testified that his company withdrew from the market about a week ago and that a statement to that effect was given to the press and published in the company's sugar bulletin. The withdrawal was dictated from the New York office. The contracts under which deliveries will be made to customers for the balance of the year at twenty-two and one half cents a pound were made at the request of the customers.

Kennebunk, Me., Sept. 1—Mrs. Dorcas A. Hill 87, widow of Daniel Hill of Intervale Center, died today. Three daughters and a son survive, Mrs. Lendall W. Nash and Mrs. Fred E. Hodge of this place, Mrs. William M. Rounds of Kennebunkport and Sumner H. Hill of Buxton Center.

PRIZE MASQUE AT WENTWORTH EVENT OF YEAR

Employes in Gay Dress Hold Party in Ball Room; Prizes for Best Costumes.

The Wentworth House ball room was the scene of a very pretty mask ball on Monday evening, the event being given by the employes of the big hostelry.

The ball was originally planned for last Saturday in the employes' hall, but the ball took on such a magnitude that Manager Tilton gave them the use of the main dance hall, and also the hotel orchestra.

Over 200 were in costume and this, combined with the splendid decorations, added much color to the occasion.

The guests of the hotel took an active interest in the affair and contributed liberally to make up prizes for the best costumes.

Messrs. Bowden and Powers, guests at the hotel, arranged many details and were a great help in every way. These two gentlemen also acted as judges. The two first prizes went to Misses Dorothy Posey and Eva Putnam, who were costumed as "Polly of the Circus," and "Buster Brown" respectively. The prizes were $25 to each. The second prize went to Miss Dorothy Parcellin as "Menu girl," and Mr. O'Brien, blacksmith, each receiving $18. The third prize of $10 was awarded to Miss Lillian Parent as "Florian," and Miss Angeline Honan as a Turkish lady.

The award of the prizes took place after the grand march, which was lead by Mrs. Bessie Hicky Rocke and Misses Marie McDennis, "Toppin" and "Anderson."

A prize waltz was won by Mr. Frank Kelley and Miss Beatrice Radcliff. The affair was a huge success in every way and was a fitting tribute to the employees by the guests and the management for the faithful service they have rendered throughout a most prosperous season.

NAVY YARD NOTES

Reports at Boston

Lieut. Commander Arthur Dysart of the North Dakota has reported for duty in the machinery division at the Charlestown yard.

Will Get Time Off

All members of the United Spanish-American War Veterans employed at the local yard will be allowed to attend the convention to be held in September without loss of pay, although the time will be deducted from those who have any time coming to them and those who have not shall be granted sufficient time off without loss of pay.

Get Extension

The Civil Service Commission has granted an extension of time until Sept. 30 to those who would automatically retire from active work under the new retirement bill and who have asked to be retained. The commission says it has not the time to consider all applications and for this reason decided to grant the extension.

Exam for Lieutenants

A board of examiners is to convene at Boston yard on Sept. 14 to examine 36 lieutenants in the Construction Corps for promotion to permanent rank. The board consists of Capt. J. G. Tawresy, of Washington, president; Capt. Elliot Snow, Capt. Hendy Williams and Lieut. Commander Ellsbey, who is recorder.

Will Be Delivered in Boston

The destroyer Pruitt, recently built at the Bath Iron Works, and who underwent her trials a few days ago, is expected to be delivered at the Charlestown yard Thursday afternoon.

Will Dock at Boston

The British ship Constance will be docked at Boston navy yard while here for the Provincetown celebration.

Reservations for the winter at the Hotel Pepperrell, Kittery Point, should be made at once. h tf a26

KITTERY

KITTERY WOMEN NOTICE

So that the women of Kittery may register to vote at the state election Sept. 13, the office of the Board of Selectmen will be open every day from 2 to 5 p. m. from Sept. 6 to Sept. 11. Every woman should see that her name is on the voting list so that she may exercise her right to vote in this election. This is a duty that every woman owes her country, state and town.

MRS. M. F. WENTWORTH,
Chairman Republican Woman's Com.
h 6t s1

Miss Lucy Graham of the Homeopathic Hospital, Boston, passed Wednesday with her parents, Rev. and Mrs. John Graham, at the Congregational parsonage, Kittery Point.

POLITICAL ADVERTISEMENT. POLITICAL ADVERTISEMENT.

LETTER FROM DR. JOHN H. NEAL

Portsmouth, N. H., August 23, 1920.

Editor Exeter News-Letter.—In a recent issue of your paper there appeared a political advertisement. I refer to that of Hon. Albert Hislop as a candidate for the Governor's Council. I am interested in this matter, as I am a Republican candidate for the same office. Mr. Hislop's advertisement was signed "Republican City Committee, E. L. Guptill, Chairman, Ceylon Spinney, Secretary, No. 276 State St., Portsmouth, N. H." On August 21, 1920, I consulted Mr. E. L. Guptill. I asked him whether or not there had been a meeting of the Republican City Committee of Portsmouth since the present campaign had been under consideration, and he informed me that there had been such a meeting. I questioned him as to the date of the same. He stated that he could not just remember. I questioned him as to the record of the meeting and his reply was "There are no records and there is no need of any."

I then consulted Mr. Spinney, who informed me that there had been a meeting of the Republican City Committee and he further stated that Mr. Hislop was endorsed by that meeting. He stated also that he could not remember the date of the meeting and that he had no records of the meeting. I requested of Mr. Spinney a list of the members of the committee and he informed me that he had no such list and had never had any.

Assuming for the purpose of argument only that the Republican City Committee of Portsmouth held a meeting and endorsed Mr. Hislop as a candidate for Councillor to be supported by the Primaries on September 7, 1920, I submit to you, and through your paper to the Republican voters of the Second Councillor District, the following proposition, namely: Is it a legitimate function of the Republican City Committee of Portsmouth, or any other city, or any town, to endorse or otherwise promote the candidacy of any Republican for nomination to any office? Or, on the contrary, is it not the duty of the Republican City Committee of Portsmouth (as such) to refrain from participation in the primaries and devote its energies solely to the election of Republicans who may appear on the ballot November next?

Mr. Hays, chairman of the National Republican Committee, stated distinctly and clearly that it was not his duty to participate in the selection of candidates for the offices of President and Vice President, but that it is his duty to assist in electing the candidates selected by the convention.

Very truly yours,

DR. JOHN H. NEAL,
Republican Candidate for Governor's Council.

VOYAGE AROUND WORLD IN ORDER TO REACH HOME

Washington, Sept. 1. — Voyaging around the world to reach their homes, 780 Russian waifs, all that have been accounted for of probably 6000 children sent out of Petrograd by their parents when revolution gripped the old Russian capital, are on their way from San Francisco to New York by way of the Panama Canal. They came from Vladivostok under the care of the American Red Cross, of which they have been wards for two years. They are going back to Petrograd after suffering and wanderings that for some of them have blotted out every recollection of their parents, the places of their birth or even of their own names.

Speaking of the experiences of the children, who range in age from 3 to 17 years, a statement by the Red Cross said:

"The long sea journey writes the last chapter in a history of wandering and adventure in a revolution torn country, that can hardly be matched in the whole record of world upheaval in the last six years' the announcement says. "It seems almost a tale out of the Old Testament or Greek Mythology, and a thousand years from now, it is perhaps not too much to say, the Russians with their dramatic instinct and mysticism will have made it a part of their rich folk lore."

When the revolution broke out in Russia, the report continued, many parents in Petrograd decided to send the youngsters into peaceful Siberia "until the trouble was over." They were sent east in charge of nurses and teachers.

Later, a barrier of fire marking the battle lines of the opposing Russian and Czech armies had been stretched between the youngsters and their homes. Months passed. Winter arrived, funds were exhausted and hunger and war horrors menaced the wandering. The Omsk government, appealed to for help, passed it on to the Red Cross.

Group after group was taken over by the Red Cross which established colonies in western Siberia, and had apparently solved the problem of caring for its charges when the battle line swayed eastward and the Bolshevik captured town after town. Groups of the children barely escaped capture. Finally it was decided to take them to Vladivostok.

"Three trains of specially equipped box cars with a guard of American doughboys transported the precious cargo on a journey lasting several weeks through a country stripped bare of provisions," the report continued. "It may be said that ingenuity was taxed to the utmost in obtaining supplies, avoiding disease epidemic areas and evading other troubles."

Finally the children were settled on Russian Islands in Vladivostok Harbor in barracks with German and Austrian prisoners pressed into service to do the heavy work. Schools and hospitals were established, natural talent were cultivated, and 13 of the larger girls took a course of training which fitted them to be nurses. Several youngsters showed unusual abilities in music, painting and dancing.

The children will visit at Panama Canal ports and in New York City on their way home.

pomkedf -o7.01 ER WD YL PU WV

MAINE LEGISLATORS INSPECT MILLIKEN HOME

Augusta, Me., Sept. 1—Members of the Maine Legislature yesterday inspected the Blaine homestead for the first time since it was remodeled into a state executive residence. As there was a special session of the Legislature here today, Governor and Mrs. Milliken gave an "at home" to the members and also to the Executive Council from 12:30 to 2 o'clock.

BOYCOTT AGAINST THE GREEKS

Constantinople, July 23.—Nationalists are spreading their propaganda for a boycott against the Greeks by writing on the five-piastre note an appeal urging Turks to buy from Armenians or merchants of allied nationalities any article they cannot get from Turks.

There is no metal money circulating here now, so that the small currency notes are used generally.

A Mustapha Kemal Pasha circular widely distributed in Anatolia reads:

"To our great regret France and Italy have associated themselves with the Boulogne Conference's decision to accept the offer of Venizelos to have the Greek army enforce the peace treaty terms. This is part of the British policy for exterminating the greatest Mohammedan power, Turkey. The Greeks are trying to destroy the cradle of our forefathers. They have transformed mosques into churches. They have massacred our brothers and plundered their shops in Smyrna. These events have been confirmed by the Allied Commission whose report favored us.

"The very powers that disapproved of the Greek atrocities are throwing these pirates against us. We must fight.

"A period of training is necessary. Enlist! Offer your sons! Advise deserters to return to the army. We shall smash the enemy by the aid of our prophet."

JAPAN TO SEND OUT FLOATING BAZAAR

Tokio.—With the aim of introducing Japanese goods to the nations of the world a novel scheme of despatching a steamer filled with the wares of Nippon around the world has been planned, and it is called the "International Floating Trade Exposition."

The officials of the "fairy exposition" are Count Yoshii and Viscount Tajiri, mayor of Tokio, both of whom act as advisors; Viscount Iwaki, vice president, and Messrs. S. Tsutsumi, Y. Saito and S. Kojima, directors. All applications for exhibits and trade investigators to accompany the steamer were closed the end of July. The steamer Egypt, of 10,500 tons, will sally forth from Yokohama on the trip around the world the latter part of August.

One of the directors said, "The exposition has been planned with the object of introducing our products to other nations and thus to stimulate our trade with the peoples of the world. The trip will cover tens of thousands of miles, touching all important ports of the world, and will last more than eleven months. Contracts for the sale of goods and also immediate sale will be executed on the ship. The exhibits are classified into ordinary exhibits, special exhibits, sample exhibits and advertising exhibits. Of these ordinary exhibits alone are immediately sold. The rate for ordinary exhibits is 30 yen a month for each section, and that for special exhibits from 800 to 1,450 yen per section.

"The rate for advertising exhibits is about 100 yen. Besides a full load of artistic Nippon goods the exposition ship is, the steamer, carries with it many prominent business men desirous at once of viewing the world and activating the trade field abroad. On the steamer a wireless station has been erected and exchange and trade reports are to be given to those on board."

Harvard W. Young has returned to his home in Augusta, Me., after a visit to this city.

LARGEST MINT IN COUNTRY

Philadelphia.—The Philadelphia mint turned out 501,000,000 coins in the last fiscal year.

Raymond T. Baker, director of the United States Mint, gave out the figures after inspecting the institution. New die-cutting machines, electric furnaces and carrying devices have been installed within the last year and efficiency methods have been adopted which greatly increase the output of the mint.

The increase last year was about 25 per cent over 1919. In 1916 a little over a million coins were produced.

Mr. Baker recently returned from San Francisco mint where he is preparing to install improved machinery similar to that in the Philadelphia mint.

"With the recent additions," said Mr. Baker, "the Philadelphia mint is now not only the largest mint in this country but manufactures a larger number of coins than any other mint in the world."

Miss Esther Graham has concluded her duties as supervisor of girls' activities at the play ground and will take a position as kindergarten teacher at the Farragut school at the opening of the term.

POLITICAL ADVERTISEMENT. POLITICAL ADVERTISEMENT.

Political Advertisement Political Advertisement

Economy and Efficiency

In public affairs have been urged for more than nine years in every county and at all important points in the state by

Albert O. Brown

By written and spoken words and especially in addresses before selectmen and assessors, legislative committees, granges, societies, clubs and wherever there has been opportunity he has upheld these homely virtues.

He believes in them for state, county, municipality and individual. As governor he will insist upon the utmost prudence and care in all those financial operations which constitute

The Business of the State

Brown-for-Governor Club, Thomas R. Varick, President, Manchester, N. H.

POLITICAL ADVERTISEMENT. POLITICAL ADVERTISEMENT.

REPUBLICAN MEN AND WOMEN:

THE REAL BUSINESS CANDIDATE

Cheshire County, Always Republican, Presents the Man for Governor With Full Knowledge of State Affairs

Councilor Windsor H. Goodnow

As Advisor to the Governor today, as a Practical and Successful Business Man dealing daily with the public, as a man everybody trusts—Friend of Taxpayer, Farmer, Merchant, Manufacturer, Worker, Labor—

He Knows the People's Wants and Will Fill Them

VOTE FOR HIM IN THE PRIMARIES SEPT. 7

Windsor H. Goodnow Com. by A. G. Hazelline, Keene.

THE TRUTH FROM SPAULDING

MOSES' TYPICAL TIRADE OF PERSONAL ABUSE, VILIFICATION AND MISREPRESENTATION EITHER HAS BEGUN OR IS ABOUT TO BEGIN. ANTICIPATING HIS LINE OF ATTACK, I WISH TO MAKE THE FOLLOWNG

STATEMENT

(1) I have been a legal resident and voter in Rochester, New Hampshire for the past nineteen years.

Any statement contrary to this is false.

(2) My personal share, for the past five years, of the taxes paid in New Hampshire, by the co-partnership with which I am associated is as follows:
1915—over $1,575.00; 1917 over $1,960.00
1918 over $2,150.00; 1919 over $3,170.00
1920 over $3,450.00—a total of over $12,000.00

Any statement contrary to this is false.

(3) I own a house in Brookline, Mass. I have never been in it more than three times in my life and have never stayed there over night.

Any statement contrary to this is false.

(4) I own a residence in Rochester upon which I personally paid taxes in April, 1920, in addition to the taxes mentioned above.

Any statement contrary to this is false.

I REGRET THAT I SHOULD BE FORCED TO A PUBLIC CONSIDERATION OF SUCH TRIVIAL MATTERS BY A REPUBLICAN OPPONENT.

(Signed) HUNTLEY N. SPAULDING.

Spaulding for Senate Campaign Committee,
Room 306, Rowney Bldg., Manchester, N. H.
John H. McLaughlin, Secretary.

YORK MEN INJURED IN AUTO WRECK

Four Musicians From Country Club Have Narrow Escape From Death Near Portland.

Ralph Agostin of New York City is unconscious and in a critical condition at the Maine General Hospital in Portland, his three New York companions, Joseph Raymond, Louis Guttenplan and Herman Plvin are with him, more or less seriously injured, and Cubida Fraser, colored, of New Jersey is lodged in the County jail awaiting arraignment in the Municipal Court on a charge of reckless driving as the result of an automobile accident which occurred about 4 yesterday morning near Martins Point Bridge in Portland when the car in which they were returning to York Beach from the Country Club narrowly escaped being precipitated over the rails of the bridge. The car, of Maine registry and said to be owned by Mrs. B. Hawkesworth, a summer sojourner at York Beach, was practically demolished.

Fraser, the only one of the party to escape without even a cut or a bruise, was taken to the County Jail by Deputies Hunt and Gerow, who came upon the wrecked machine a short time after the accident occurred and from whom details of the affair were obtained. The machine, a Liberty touring car, it was said was returning from the Country Club where the occupants were employed as members of an orchestra. As the car approached the bridge it plunged from the road onto the railroad tracks according to Deputy Hunt, and with the brakes applied, skidded for over 275 feet on the cement road and then rolled for 30 feet more bringing up against the rails of the bridge with one wheel and a portion of the car hanging over the side.

Two wheels were literally torn away from the forward end of the car, mudguards were ripped off, the windshield pulverized, the radiator crushed and the top and body of the car badly damaged. The remains of the machine were taken in charge and towed into a local garage shortly after daybreak today.

Immediately after the injured men had been taken from the wreckage they were carried to the Marine Hospital and after an examination they were brought to the Maine General Hospital in a taxicab. Fraser, who was driving the car, was taken in custody by the deputy sheriffs and taken to the County Jail.

At the Maine General Hospital it was said that Agostin had not regained consciousness and attending physicians had not determined the extent of his injuries. Raymond, Plvin and Guttenplan, who are registered at the hospital as of York Beach, were suffering from body bruises and cuts and the actual extent of their injuries was not known early this forenoon.

OBSEQUIES

Dr. Ralph Fletcher

The funeral of Dr. Ralph Fletcher was held at two o'clock on Tuesday afternoon from his late home in Kittery Point. Rev. John Graham pastor of the Congregational church officiating, assisted by Rev. H. J. Fleming of the Free Will Baptist and Chaplain Rountree, U. S. N. Henry Wallingford Post 89 American Legion, C. E. Perry Commander, doing escort duty and field a committal service at the grave.

Mrs. Mary Priest sang "One Sweet Solemn Thought" "Another Hand is Beckoning" and "The End of a Perfect Day." The funeral was largely attended and the boral tributes were many and beautiful. Interment was in the family lot in Christian church cemetery, Kittery Point, A. J. Trettier in charge of funeral arrangements.

CENSUS GIVES THE BAY STATE TWO MORE CONGRESSMEN

Massachusetts will gain two representatives in Congress under the 1920 census figures made public today unless the basis of apportionment is changed. In 1910 the Bay State, with a population of 3,366,416, was apportioned 16 representatives in the House. Under the newp opulation total of 3,-$51,615, the state would be entitled to 18 representatives on the 1910 basis of apportionment. The gain of two would be the same as that under the last reapportionment legislation which added two representatives to the Bay State delegation in the House.

AN OVERBURDENED WIFE

If the work that women do and the pains they suffer could be measured in figures, what a terrible array they would present! Through girlhood, wifehood and motherhood woman folk on, often suffering with backache, pains in side, headaches and nervousness which are tell-tale symptoms of organic derangements which Lydia E. Pinkham's Vegetable Compound—made from roots and herbs—can undoubtedly correct. Women who suffer should not give up hope until they have given it a trial.

PERSONALS

Rev. Nelson Kellogg is visiting in Wilton.

H. L. Critchley of Richmond street, is ill at his home.

Rev. John E. Evenngham has taken a position at the Navy Yard.

G. A. Hammerstein has moved from Austin street to Summer street.

Mr. and Mrs. Ralph E. Dowdell motored to Boston this morning.

Mr. and Mrs. C. M. Baker of Manchester are guests at the Ocean Wave House.

Mrs. George Fernald of Ferry Lane, Kittery, is visiting in Cambridge, Mass.

Harry Chelles of Concord, has returned to his home after a vacation passed at York Beach.

Rev. Father Thomas Francis Hogan of Woolsville and Rev. Father Ahearn of Concord were visitors in this city today.

Lieutenant William H. Best, U. S. N. has returned from a months furlough which he passed in Montreal and other Canadian cities.

Miss Ellen Coffey of Cambridge, Mass., who has been visiting in this city and Kittery, has returned to her home in Cambridge, Mass.

Miss Beatrice Lynch and Mr. Patrick O'Brien, of Pepperell, Mass., are spending a week's vacation with their cousin, Miss Catherine Harrington, of Daniel street.

Miss Caroline E. Marston of this city, is to have charge of the Junior Chautauqua in Waterville, Me., the coming week, in the place of Miss Steele, who returns to her home in Missouri today. Miss Marston is especially adapted for this work, and it will be pleasing to her many friends to know of her engagement by the Chautauqua.

Word was received on Monday afternoon of the birth of a daughter to Lieut. and Mrs. George Furey at the Department hospital at Manila, Philippine Islands. Lieut. Furey was formerly stationed at the Marine barracks this navy yard. Mrs. Furey was formerly Miss Estelle Dailey of this city. Lieut. and Mrs. Furey sailed for Manila early last January, he having been ordered to the Philippines for duty.

TAKE SAFETY PINS FROM GIRL'S THROAT

They Had Lodged There Two Years Ago

New York, Sept. 1—Relieved of an open safety pin and two closed ones which lodged in her throat, two years ago, four-year-old Clara Kucher began to take an interest in eating again today.

The pins were removed yesterday by a surgeon to whom Clara's mother took her suffering from malnutrition. The mother expressed surprise, saying an X-ray examination had failed to locate the pins in Clara's stomach, and physicians concluded she had coughed them up.

MACSWINEY TREATMENT CONDEMNED AT MANCHESTER

Manchester, N. H., Sept. 1—The refusal of Great Britain to release Terrence MacSwiney, Lord Mayor of Cork, or to allow Archbishop Mannix to land in Ireland was protested here tonight by Fr. Mulvanty Branch, Sons of Irish Freedom. Resolutions condemning the British oGvernment were drawn up. It is intimated that a city-wide, and possibly state-wide, mass meeting may be called.

IN MEMORIAM

Days go—nights come, and pass,
Ceaseless they flow—
Life's tides roll in and ebb,
Yet naught is right somehow—
You, too, have passed, and so
The shadows mass

Still like a radiant star
Your memory stays—
Lighting a way that's dark
With tender watchful rays.
And your message will live, always
Where 'ere we are

In memory of Mrs. William J. Philbrick, dearly beloved wife and mother, loyal, devoted and true, who passed on September first, nineteen hundred and nineteen.

William J. Philbrick
W. Hodman Philbrick
Madeleine (Philbrick) Whitaker
Sara (Philbrick) Vega
Marion (Philbrick) Keys

Corset Shop

SPLENDID VALUES IN

CORSETS

Special Sale on Waists and Gordon Silk Hosiery

Silk Jersey Petticoats

Vanity Fair Silk Underwear

Mrs. Sarah L. Piercy

N. H. Bank Building, Rooms 1 and 2.

UNITED STATES SHY ON CARDS

Government Has Difficulty in Getting Paper Enough to Keep Up Supply.

WASHINGTON, Sept. 1—Like the penny paper, the penny post-card has been having a fight for its life because of the shortage and high price of paper. But whereas the penny newspaper has succumbed, and is now selling at two cents and even three cents per copy, the old postcard has—so far at least—weathered the storm and is still on sale at the old price.

There's still a profit in postcards for the government, but Uncle Sam, like all publishers, has had his troubles with the paper mills. Unfilled orders, delayed shipments, caused the supply of postcard paper to drop. At one time requisitions for cards had to be held up two days because there was no paper from which to fill them. New shipments relieved the situation, and orders are now being filled promptly, post office officials state.

CONDUCTOR OBSERVES HIS 75TH BIRTHDAY

Concord, Sept. 1—W. H. Ring, one of the oldest conductors on the Boston & Maine Railroad, today observed his 75th birthday anniversary, and was tendered a luncheon in honor of the occasion at his home in East Concord.

A feature of the occasion was a handsome birthday cake which adorned the center of the table. Conductor Ring had been in the employ of the railroad for more than half a century, having rounded out 50 years of service last October. He is still very active, and never misses his daily run. He has been employed by the road since he was 19 years of age.

Fifteen thousand house painters in New York say they will paint no more for less than $10 a day. If they cannot belong to the aristocracy of wealth, they will at least become members of the leisure class. The painters who are demanding $10 a day will probably be able to spend that ten-spot all right.

POLITICAL ADVERTISEMENT

GOODNOW ACCLAIMED PEOPLE'S CANDIDATE

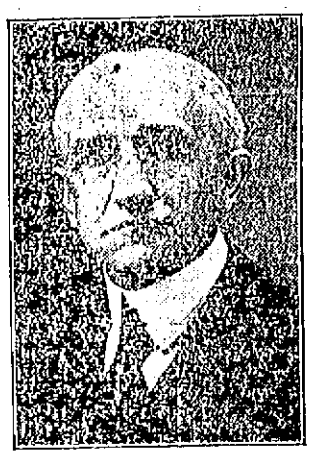

WINDSOR H. GOODNOW

The fight for the Republican nomination for governor narrows down to a contest between Councilor Windsor H. Goodnow of Keene, representing the people and affiliated with no immensely rich and influential interests whatsoever which might tend to warp his official judgment, and Hon. Albert O. Brown of Manchester, treasurer of the Amoskeag Savings bank of Manchester and chairman of the state tax commission.

Of the candidates Councilor Goodnow is the only one with a clean claim to the title of business man. He is one—head of a mercantile business embracing 13 stores in 4 states, employing 700 men and women and doing an annual business equal to the expenditures of the state of New Hampshire. In addition he has the full knowledge of state business which his position as present councilor and former senator and representative brings him, putting him immediately in touch with ALL STATE AFFAIRS AS THEY ARE TODAY.

The question before the voters of Portsmouth and the rest of the state is whether a business man such as Mr. Goodnow is, with absolutely no connection with any interests other than those of the WHOLE PUBLIC, is not more worthy of support than the corporation lawyer-banker-tax commissioner type exemplified by Mr. Brown, whose connection with the Amoskeag is by no means obscure.

Thousands of voters have acclaimed Mr. Goodnow as the real representative of the people, friend of the Taxpayer, Farmer, Merchant, Manufacturer, Worker, Labor.

Portsmouth voters are urged to support the candidacy which, on the face of it, will give the state an administration free from selfish bias, under the direction of a thorough and successful business man and public servant—Councilor Windsor H. Goodnow—rather than by a corporation lawyer, banker, tax assessor. Windsor H. Goodnow Com. by A. G. Hazelline, Keene.

Make Up Your Mind to Either Own or Hire a Piano This Fall

Our large stock of reliable instruments which has been busy this summer will soon be available for you. Make your reservation now and get just what you want—not what is left.

MONTGOMERY'S

Opposite Postoffice.

DOVER

Dover, Aug. 31.—Frank E. Boxell, son of Mr. and Mrs. William Boxell, of Hartford City, Indiana, and Miss Mary F. Caney, daughter of Mrs. J. Caney, 57 Ham street, of this city, were united in marriage at St. Mary's Church. The bride was attended by her sister Miss Betty Caney, and best man, Frank McIntyre.

Beginning today the members of the Dover board of supervisors will be in session each day until the primaries from 9 o'clock until 12, and from 2 o'clock until 5 in the afternoon. Those whose names are not on the list who desire to vote should make it a point to register at the earliest possible time.

The timely discovery of a fire set by small boys at the rear of the High school building on Locust street, yesterday, by Maj. Andrew Jackson Hough, without doubt saved the building from serious damage.

The Carpenters' and Painters' Union of this city are making arrangement with Arthur W. Simpson for a clam bake at Hillside Farm on Labor Day. The committee in charge will also arrange a program of sports for the day which will include a baseball game between the two unions.

From present indications, the registration at the Phillips Exeter Academy, which commences on Sept. 22, will exceed the desired number of 650, there being many applicants each day.

QUALITY. SERVICE.

THE BEAUTY OF A BUILDING

is lasting or not according to the quality of the materials used in its construction. The better the materials the better and longer lasting the building. Our cement is the best of its kind. Its use means a genuine and considerable saving on repair bills. We shall be glad to quote prices for large or small quantities. You'll find them very reasonable.

R. I. Sugden & Son

(Successor to Sugden Bros.

165—Tel.—166 Cor. Vaughan and Green Sts.

DON'T MISS THIS!
Professional Champion

AUTO RACES

COLD SPRING PARK, ROCHESTER, N. H.

Labor Day, Sept. 6th

The Most Blood Stirring Sport on Earth.
Admission, $1.00—Yo, Ho! Let's Go!

GET RECREATION AND PLEASURE AT

SALISBURY BEACH

THE LATEST UP-TO-DATE ATTRACTIONS

Band Concerts and Fire Works Every Thursday Night.

Ban Concert Every Sunday Afternoon and Evening.

Gas Service Insures Comfort

DEPEND ON GAS FOR FUEL

Gas is always reliable, of high quality and low in price. Gas is clean and safe. A Gas Range, a Hot Water Heater, a Room Heater installed in your home now, means permanent comfort and uninterrupted service.

Portsmouth Gas Company

"Always at Your Service."

PORTLAND MAN HELD FOR COURT TRIAL

As the result of an automobile accident on the State Road in Kittery, Sunday evening, August 22, Deputy Sheriff James K. Boardman went to Portland Tuesday and arrested Ernest A. Fogg of No. 18 Cumberland avenue, that city, charged with the reckless operation of a motor vehicle while under the influence of intoxicating liquor. Fogg was brought to Kittery Tuesday afternoon for trial before Judge Justin H. Shaw, who issued the warrant.

As a result of this accident two automobiles are in different garages in this city. One of them is said to be practically wrecked.

The complainant in the case was Morris O. Freaman, proprietor of "The Paris" store in Dover. He was injured about the back in the smash, and claims he is just able to make the complaint.

His mother, Mrs. Freaman, an aged woman of Dover, had her arm broken, and was otherwise very badly hurt. Dr. Higgins of Portsmouth cared for the woman.

Mr. Freaman said he was on his way with his mother and wife from Old Orchard Beach and had just got into Kittery, when Fogg and another man came along from the direction of Portsmouth in an Overland car at great speed, and well over on the wrong side of the road. Mr. Freaman said he did his best to avoid the clash by getting off the street almost into the gutter, but Fogg's car hit a heavy blow that plowed far in the Dover car.

Mrs. Freaman said her husband's only thought was to care for his mother after the accident. She took particular notice of Fogg, and said that to her it appeared he had been drinking so that he was somewhat stupid. The man with Fogg was said to have admitted that they were out for a "joy ride".

Mr. Freaman said that he saw Fogg on the wrong side of the road a considerable way ahead, and sounded the horn to warn the approaching car of the danger. But without an excuse, so far as he could see, Fogg's car (numbered 15,900-Me., 1920.) came straight toward him.

Fogg was arraigned before Judge Shaw in the Kittery Court Tuesday evening at seven o'clock. Hon. Aaron B. Cole of Kittery, who appears for the state, was not able to be present. Attorney Arthur E. Sewall of this city appeared for the respondent. A plea of not guilty was entered, and the case was continued until September 7th, at 11 o'clock for trial. The respondent recognized in $200 for his appearance until that time. He denied emphatically that he had been drinking at the time of the accident. He is a member of the Portland fire department, and Deputy Sheriff Boardman states that he is well-spoken of in that city.

LABOR DAY AT COUNTRY CLUB

Labor Day at the Country Club will be made the big program of the season at the club. The Golf committee have planned an eighteen hole handicap tournament and a nine hole mixed foursome. The Tennis committee will have the tennis courts in fine shape for play. The trap shooting committee will have the traps and the revolver and rifle range open, and lastly the House committee are providing for a club clambake. It is planned to make it a real club event with the members and their families urged to make a day at the club. The clam bake which will be made near the shooting lodge and served in the grove, will be in charge of the following committee, all past masters in seeing that a bake is properly handled. Chairman J. W. Newell, B. M. Randall, Jackson M. Washburn, Thomas F. Flanagan, S. D. Gilkey, H. W. Peyser and Dr. Lyons U. S. N.

The bake will be opened at one o'clock and it will be handled entirely by club members and the committee promise it will be a success.

In the early evening there will be an approaching and putting contest for both women and men and in the evening there will be dancing at the club house.

ALBERT MOULTON
Civil Engineer
CONTRACTING and SURVEY WORK
Making of Plans and Estimates
SEWER CONSTRUCTION
Installing Septic Tanks.
Residence, So. Eliot, Me. Phone 11[illegible]

KNIGHTS AND DURGINS PLAY ANOTHER TIE GAME

State Sunset League Championship No Nearer Settlement After Tuesday's Game

The Knights of Columbus champions of the Portsmouth Sunset league, played another tie game with the Durgins of Concord the champions of the Concord Sunset league on Tuesday evening. The game was called at 6.15 as the shower earlier in the afternoon left the ground so wet that it was decided to delay the game an hour and to play five innings.

The original plan was for the full nine inning game but this was impossible and the five inning game arranged hurriedly and despite the fact that there was an impression that no game could be played, there were 1500 fans out. It was a rattling good game and both teams played fine ball at all stages.

Fisher pitched for the Knights and Walter Woods caught him, and he allowed but one hit and struck out seven men, and he received fine support. Cutting the Durgin's star pitcher was in the box for the visitors and he was very effective allowing but two hits one a scratch. Fisher struck out McCarthy the heavy hitting catcher of the visitors twice, and the third time he rolled a grounder to short.

The feature play was the one hand catch of Martel off Hughes drive in the second inning.

The visitors were up and W. Slattery walked, Callahan sacrificed him to second. Thompson hit to Palmer, who tried to get W. Slattery at third, but failed. With two men on, Fisher struck out McCarthy and Martel.

Palmer went to first on a scratch hit to Martel, Woods dumped one in front of the plate for a sacrifice. Proulx was thrown out by Cutting and Kincaid by Callahan.

Second Inning—R. Slattery singled to left he went to second on a passed ball, but Green and Dooley were struck out and Cutting filed to Kincaid.

Waite rolled one to Cutting, Morrissey filed to R. Slattery and Hughes hit a hard liner which Martel made a great one handed catch of.

Third Inning—Fisher pitched four straight balls to W. Slattery and then passed Callahan. Thompson sacrificed them along Fisher to Waite, McCarthy was again struck out and Martel filed to Kincaid.

McWilliams was out Cutting to Dooley, Fisher struck out and Palmer filed to R. Slattery.

Fourth Inning—It was a quick curtain for the Durgins, R. Slatery filed to Hughes and Green and Dooley struck out.

Only three men were up for the Knights, Woods filed to Green, Proulx struck out and Kincaid gave W. Slattery a fine catch in left.

Fifth Inning—The visitors again threw a scare into the locals after Cutting had been retired by Palmer, W. Slattery was safe when R. Slattery's grounder bounded off Waite's shins. Callahan drew a pass. This put two men on and Thompson filed to Waite and McCarthy hit one to Palmer and the side was retired.

Waite opened with a single through the box but he was forced at second on Morrissey's grounder to Cutting. Morrissey was thrown out stealing second and Hughes struck out.

K. OF C.

	ab	r	h	po	a	e
Palmer ss	2	0	1	0	2	0
Woods c	1	0	0	7	0	0
Proulx cf	2	0	0	0	0	0
Kincaid lf	2	0	0	2	0	0
Waite 1b	2	0	1	5	0	1
Morrissey 3b	2	0	0	0	1	0
Hughes 2b	2	0	0	1	0	0
McWilliams rf	1	0	0	0	0	0
Fisher p	1	0	0	0	1	0
	15	0	2	15	4	1

DURGINS

	ab	r	h	po	a	e
W. Slattery ss	1	0	0	2	0	0
Callahan 3b	0	0	0	0	1	0
Thompson rf	2	0	0	0	0	0
McCarthy c	3	0	0	3	2	0
Martell 2b	2	0	0	2	0	0
R. Slattery cf	2	0	1	2	0	0
Green lf	2	0	0	1	0	0
Dooley 1b	2	0	0	5	0	0
Cutting p	2	0	0	0	4	0
	16	0	1	15	7	0

Sacrifice hits—Callahan, Thompson, Woods. Stolen bases—Thompson. Struck out by Fisher 7, by Cutting 3. Base on balls—off Fisher 4. Passed ball—Woods. Time 1 hr. Umpires Hefferanan and McCabe.

BASE BALL

American League

Chicago 3, Boston 7.
St. Louis 3, New York 2.
Cleveland 7, Washington 1.
Dertoit 8, Philadelphia 8; 15 innings called, darkness.

National League

Boston 3, Cincinnati 1, 10 innings.
New York 6, Pittsburgh 6.
Philadelphia 3, Chicago 0.
Brooklyn 5, St. Louis 2.

NOTICE

Announcement will be made in tomorrow's papers relative to rebate on tickets for H. A. C. show.

SECRETARY.

MORTGAGEE'S SALE

By virtue of the Power of Sale contained in a certain mortgage deed given by Antonio Borghetti and Cesere Borghetti to the Portsmouth Savings Bank (Rose Borghetti, wife of said Cesere Borghetti having in said mortgage deed released her right of dower) dated the 9th day of September, in the year of our Lord one thousand nine hundred and eighteen, recorded in Rockingham Registry of Deeds, Vol. 725 Page 196, the subscriber pursuant to, and in execution of said Power of Sale, and for breach of the conditions of said mortgage, will sell by public auction, on the premises hereinafter described, in Portsmouth, in the County of Rockingham and State of New Hampshire, on the

NINTH DAY OF SEPTEMBER, 1920, AT ELEVEN O'CLOCK IN THE FORENOON,

the premises described in said mortgage as follows:—

A certain lot of land with the buildings thereon, situate in said Portsmouth, together with the water privilege thereto pertaining, bounded and described as follows, viz:—Beginning in Water Street at land of Fred E. Smalley and running easterly through the middle of an alleyway by land of said Smalley to the Piscataqua River; thence southerly by said River twenty-four feet ten inches to land now or formerly of Rollins et al; thence westerly by said land of said Rollins to said Water Street and thence northerly by said Water Street thirty-nine feet nine inches to the point of beginning. Subject to any rights of way existing over and upon the same and including herewith any rights of way appurtenant thereto.

Terms of sale, five hundred dollars down and the balance on delivery of deed.

Portsmouth, N. H., August 17th, 1920.
Thomas H. Bloor, Attorney.

HARRY E. DOYNTON,
Treasurer of Portsmouth Savings Bank
h a18-26 Sept. 1

ROOSEVELT TO SPEAK AT KITTERY

Franklin D. Roosevelt candidate vice president on the democrat ticket, and former assistant secretary of the navy, will deliver a political address at Kittery Thursday noon. Candidate Haskell for the first Congressional District will also be a speaker. The democrats are planning to make it a big rally, and the navy yard workmen especially will be sought to attend.

TIE UP BRITISH SHIPS BY STRIKE

(By Associated Press)

Boston, Aug. 31—Heavy showers which stopped work on the docks, prevented efforts of pickets to extend the strike of Longshoremen against loading British ships in sympathy with Ireland.

The pickets numbering four women and two men, made a tour of the docks in a motor truck and succeeded in getting 60 men to quit work on the steamership Lithonian on the Charlestown side of the Harbor and 15 men quit work on the freighter Neweonda, owned by the U. S. Shipping Board, but they went back when the pickets told them rthey did not wish to interfe with any ships other than English.

NOTICE

Another Accident! Mr. Workingman how much did you receive for your last accident? Were you insured against Accident and Sickness? If not, look out.

Accident and Sickness Insurance of all kinds. Let me write you up. Don't delay. Phone 982-W or see Morris S. Hurd, Portsmouth, N. H. h 2w a24

Dodge Bros. Automobiles

With only one car to build, Dodge Brothers have been able to build it better and better. It is the best auto in the market for the money.

HOBBS & STERLING CO.
Agents for
DODGE BROS.
CARS
Tel. Ports. 350.

ANNOUNCEMENT
Sherman K. Hill
formerly of this city, wishes to announce that he has taken over the management of the two hotels
HOLLEY AND EARLE
400 Rooms Baths 300
NEW YORK CITY
American plan fall and winter. European in summer. A letter to Mr. Hill marked personal will receive his personal attention, and if requested he will send names of Portsmouth people that have stopped at these hotels.

Travel Troubles Made Easy
Hotel, Railroad and Steamship Reservations.
MOULTON & BROWN
"Travel Guardians"
Rockingham Hotel Lobby.

Ford
THE UNIVERSAL CAR
WE ARE ABLE
TO MAKE
IMMEDIATE DELIVERIES
ON SEDANS
FOR THE NEXT TEN DAYS
BROOKS MOTOR SALES
Hanover Street (Foot of Pearl)
Telephones—Portsmouth, 1530; Hampton, 141-2.

J. G. SWEETSER

A Lazy Liver
Causes a great deal of trouble, biliousness, constipation and sick headache. Do not put up with it; correct it at once by taking
Hood's Pills
Made by C. I. Hood Co., Lowell, Mass.

Real Bargain
COLE AERO EIGHT
DEMONSTRATOR.
Four passenger, latest model, No. 872, a real machine; 80 horsepower; in perfect condition; new machine guarantee. To be sold at a close figure. Phone 297R for demonstration.
Chester J. Wheeler.

Electric Irons
Save Time and Strength!
Universal Electric Irons heat quickly and stay hot.
Come in and look them over.
PORTSMOUTH ELECTRIC SHOP
18 LADD ST.
Tel. 9. H. W. LOCKLIN, Prop.

J. VERNE WOOD
Funeral Director
BUCKMINSTER BUILDING
7 Islington Street
Motor Service.
Lady Assistant.

CHARLES W. TAYLOR
Plumbing and Heating
Furnace and Range Repairing.
Sheet Metal Work
2 Richmond St. (Off Pleasant)
Tel. [illegible]

NEW METHOD LAUNDRY
Wet Wash—Flat Work
PIKE & SOMERBY
Tel. 213 Commercial Wharf

MR. GOODSIGHT SAYS:
Many people are fanatical regarding clean living, fresh air, sanitation, or exercise, but still go on day after day neglecting these most delicate organs of their bodies, the eyes.
FRED G. PROCTER, JR.
OPTOMETRIST AND OPTICIAN
Hours, 9 to 12 a. m., 2 to 5 p. m.
Appointments out of hours.
Tel. 844-11.
First National Bank Bldg.
(Next to Chamber of Commerce)
Portsmouth, N. H.

NOTICE

BOARD OF REGISTRATION

The Board of Registrars of Voters will be in session at the Council Chambers, City Hall, on the following dates, Tuesday August 17, Friday August 20, Tuesday August 24, Friday August 27, Tuesday August 31, and Wednesday, September 1, from 9 to 12 a. m., 2 to 5 and 7 to 9 p. m., to prepare the checklists for the Primary election to be held on September 7, 1920.

Also on Election day from 8 to 12 a. m. for the sole purpose of correcting any mistakes on said lists.

JAMES McCABE, Chairman.
FRED T. HARTSON, Clerk.
h tf a13

SNOW DROP SALVE
Brings Comfort and Relief to Your Feet
To those suffering with tired, aching, burning or itching feet, which conditions lead to corns, callouses and bunions, there is immediate relief and prevention in the proper application of Snow Drop Salve—25c.
WORKS WONDERS
Guaranteed by Boardman & Norton, D. W. Adams, W. D. Grace, Benjamin Green, G. E. Philbrick.

25 Per Cent Off
LADIES' SUITS AND COATS
Cloth and Fit Guaranteed!
CLEANSING AND PRESSING
ALSO GENT'S TAILORING
M. LISAGOR
Opp. Elks' Home, 84 Pleasant Street.

Carolyn G. Bradford, D.C.Ph.C.
P. S. C.—CHIROPRACTOR—U. C. A.
Glebe Bldg., Pleasant St., Portsmouth, N. H.
Hours: Mon., Wed. & Fri., 10-12 a. m., 2-5 p. m.; Every Evening, 7-8.30.
Phone 344

Mr. and Mrs. Peter Kurtz
NEW MUSIC STUDIOS
Unusual Opportunity for Pianists.
Enjoy your music playing with a concert violinist.
Violin Lessons $1 (No class lessons
Mrs. Peter Kurtz, Voice Culture
Voice Trial by appointment.
98 Miller Ave. Tel. 581-J

CUTLER'S
SEA VIEW HOTEL
HAMPTON BEACH
OPEN FOR THE SEASON
QUALITY ALWAYS
Lobster, Chicken and Steak Dinners.
Mrs. J. C. Cutler, Proprietor.
J. A. Rich, Manager

Windshield Glass
We carry a stock of plate glass for replacing broken windshields. Glass put in while you wait or ship the windshields by express and we will return the same day.
D'ARCY COMPANY
44 Maple St., Dover, N. H.

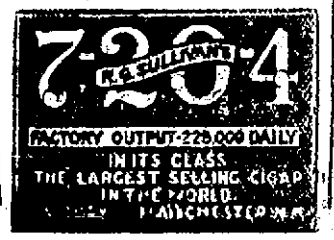

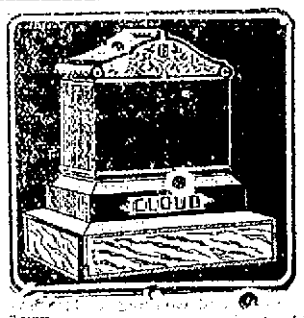

You can save money by purchasing direct of the manufacturer. We manufacture our monuments at our own plant, which is equipped with all the latest labor saving machinery and operated by electric power—the only plant so equipped in this section. Call and see the large stock of finished monuments which we carry.
FRED G. SMALLEY
CORNER STATE & WATER STS.
Also Barre, N. H., Opp. City Hall.

Real Estate For Sale
Dennett Street
6-Room modern built dwelling with steam heat, bath, electric lights, set tubs, concrete basement. Pleasantly situated on lot 100 ft. by 120 ft.
This property cannot be duplicated in the real estate market for this price.
$4500
CASWELL AGENCY
9 Congress St.

PERFIX
All in One Spark Plugs
Waterproof
For Motor Boats
AT
W. S. JACKSON'S
111 Market St.

J. C. OLIVER
CONTRACTOR AND BUILDER
107 HIGH ST.
Buildings Remodelled or New Construction Work Taken.
Estimates Furnished.
Rush Work a Specialty.
Can Be Found at McIntosh Block.
Phone 1495-M.

By Expert Workmen.
All Kinds of General
Machinist Work
Generator and Electrical Work.
George L. Buckley
288 Market St., Portsmouth
Tel. 839R.

PORTSMOUTH SCHOOL OF MUSIC
"WE MAKE PROFESSIONALS"
Legitimate Instruction for All Instruments. Preparatory, Progressive, Professional. Three years' course of the most modern material and methods. Regular season opens Monday, Sept. 6th. Over one hundred students now booked for Season of 1920-1921 with
G. Bertrand Whitman
STUDIOS, FRANKLIN BLOCK

SPECIAL

Sunday Trips TO Isles of Shoals

Leave Portsmouth.	Leave Shoals.
9.00 a. m.	10.00 a. m.
11.15 a. m.	3.20 p. m.
5.00 p. m.	7.30 p. m.

Portsmouth passengers are urged to take the 9.00 a. m. boat, leaving the 11.15 trip for passengers coming from outside the city.

Steamer Sightseer

CAPT. C. L. PERKINS

Schedule on Daylight Saving Time.

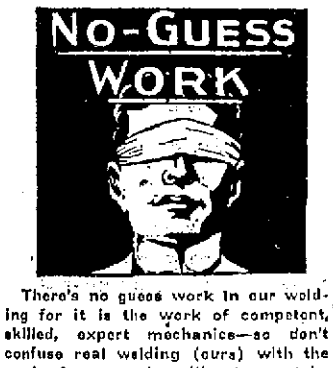

There's no guess work in our welding for it is the work of competent, skilled, expert mechanics—so don't confuse real welding (ours) with the work of a man who will not even take the trouble to preheat. When anything breaks on your car, farm, in your factory, store or shop—and it's made of metal—consult us, for we'll save you money and time. We have a portable outfit for repairing heavy parts that cost too much to move.

G. A. TRAFTON

200 Market St., Portsmouth

HORSESHOEING AND JOBBING

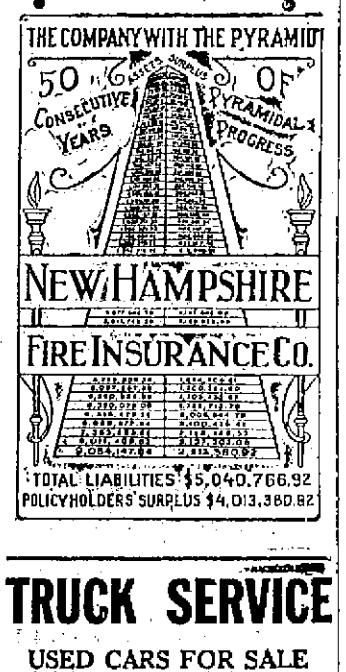

TRUCK SERVICE

USED CARS FOR SALE

1915 Ford Touring.
1916 Chevrolet Royal Mail Roadster.
1916 Chevrolet Roadster 490.
1913 Hudson.
2-Ton Chassis Truck.

All the above in good running order.

We carry all used parts for Cadillac special 1913.

LOUIS PERILLI

Linden Street Garage

PORTSMOUTH, N. H.

Tel. 728W.

The Local Favorite Cigar

Bible Land

Union Made

Made Under Ideal Conditions.

Try One and Become a Regular!

MADE AT

210 Market Street

Tel. 882M Portsmouth, N. H.

An Adventure in Contentment

S. G. CIGARS

HAND MADE HAVANA FILLER

TRY ONE TODAY

2 for 25c—Everywhere

BIDDING FOR WOMEN'S VOTES FREE-FOR-ALL

Sacks of Mail Carriers Are Crammed With Letters From Candidates.

Concord, Sept. 1.—The bidding for the votes of women in the primaries resembles a free-for-all, and no one knows better than the gray-coated servants of Uncle Sam, city and rural mail carriers. The sacks of mail carriers are crammed with letters from candidates for political offices, heads of party organizations and supporters of various candidates addressed to women. With the opening of the check lists in the cities and towns to women wishing to register in order to vote in the primaries, thousands of letters have passed through the mails urging the newly created element of the electorate to register.

It is claimed that one candidate has caused to be mailed over 15,000 letters to women believed to be favorable to his candidacy, and your correspondent has heard an estimate made that before the time for registering ends at least 100,000 pieces of mail matter will have been circulated by candidates for state, county, senatorial, councilor and congressional offices, all seeking a share of the support of women.

From all appearances the campaign managers of Huntley N. Spaulding, candidate for the Republican nomination for United States senator, were prepared for the coming of suffrage for women, and with the announcement that Tennessee had ratified the 19th amendment to the federal constitution, women active in his campaign started a letter writing propaganda in his behalf which is said to be bringing results.

Hardly had the suffrage women squared away on their drive to register women when the antis countered with the same purpose in view, but with another candidate for the United States Senate—Senator George H. Moses. Advertisements are appearing in the state press urging the women to vote the woman's branch of the Spaulding-for-Senator Club, asking for the support of their candidate. The antis are urging every woman to register, but their advertisements make no reference to candidates, though it is known from the Canadian border to the sea that the women who upheld Senator Moses' efforts to prevent them being saddled with the burden of franchise are rallying to his support in his campaign to retain his seat in the Senate.

While it is conceded that there will be a larger percentage of women register in the cities than in the small towns, it is apparent that the women in the rural sections plan to participate in the primaries. Republican workers, menfolks, met by the correspondent during a two weeks' trip through the state, claim that the women of that political preference in the small towns will register in considerably larger numbers than has been predicted.

The correspondent today visited Nashua, Concord and Manchester, where he talked with women in the stores, shops, on the streets, in street cars and on railroad trains. From these two-minute chats the writer found that women have been talking politics or, perhaps they have been talked to concerning politics. If the women talked with are representative of the rank and file of femininity in New Hampshire, there is to be a much larger registration of women than anticipated.

The correspondent found that the majority of the women with whom he talked had only a hazy idea of who they should support for Governor, though in Manchester many talked with stated that they should vote for Albert O. Brown of that city. Here in Concord, the correspondent found women who were strongly opposed to the Capital city's candidate for Governor, Arthur P. Morrill, on the ground that he had opposed suffrage as a member of the legislature. These were strongue suffrage women.

There's no concealing the fact that the antis in Concord are goin to support Senator Moses in the primaries, and that they are banking on rolling up a tremendous majority here for their candidate, despite the fact that many of the most prominent suffragists in the state are residents of this city. It is said that the antis are better organized in Concord than in any other city in the state, and that by the end of the week the registration figures will prove this contention.

The correspondent has found that Republican organization, those of the Republican organization, those of the male sex, are enlightening the women, suffragists and antis alike, as to the qualifications of the various candidates, and a number of these male workers claim that it does not require any argument to enlist the antis for Senator Moses.

It should not be predicted that all of the suffragists are going to line up under the Spaulding banner. In Nashua one finds many strong suffragists who are declaring themselves for Moses, and in that city one hears suffragists arguing that they shall support the senator solely on the ground that he goes hot after radicals and others disturbers.

A woman prominent in grange work in Merrimack County who has within a few days visited sections of Belknap and Grafton counties, said: "Women who attend grange meetings have a much clearer idea of politics than have those who do not belong to the order. For years we have been listening to what Congress could do for the farmer, and we know what it has done for and to the people on the farms. The women of the grange cannot be fooled half so easily as can the women of the cities." This woman said that Mr. Brown would secure most of the votes of women grangers for the simple reason that, as chairman of the state tax commission, his public service was known to greater extent than is the activities of the other gubernatorial candidates, Councilor Windsor H. Goodnow of Keene, and Arthur P. Morrill, of Concord.

It is not the candidates for Governor and United States Senator who are doing all of the worrying about how women will vote. Candidate for the council and for the state Senate are asking "What will the women do with the primary ticket after they have voted for Governor and United States Senator?"

SHOOTING CONTEST

At the Scout Shooting Gallery, 43 Daniel St., City, a very pretty fruit dish is the prize to be won. Contest will close Monday night, Sept. 6th. Twenty-one persons have entered the contest so far, but no high scores have been made as yet. A good chance for a good "shot" to win a good prize. h 6t a31

When You Know

you have a heart, it is time to watch your stomach. Palpitation and other signs of "heart trouble" usually mean—indigestion, produced by food poisons that irritate every part of the body — heart included.

BEECHAM'S PILLS

Relieve and Benefit

Largest Sale of Any Medicine in the World. Sold everywhere. In boxes, 10c., 25c.

WE PAY

4 Per Cent INTEREST ON DEPOSITS

Portsmouth Trust & Guarantee Co.

N. H. Bank Building

ISLES OF SHOALS STEAMER

Available for Special Trips.

Regular schedule discontinued from August 30.

SUNDAY TRIPS

will be made until further notice, boat leaving at foot of Daniel St. at 11.15, Daylight Saving Time.

SPECIAL TRIPS

may be arranged during day or evening to ISLES OF SHOALS, for fishing parties or to nearby ports.

For further information call 568-R 1073-R.

WANTED--FOR SALE LOST--FOUND

No Matter What You Want or What You Have for Sale, A Small "Ad" in This Column Is Sure Delivery. These "Ads" Are Read by All the People Hereabouts.

FOR RENT--TO LET MISCELLANEOUS

WANTED

Dish Washer and Chambermaid

THE ROCKINGHAM

WANTED RETURN LOADS

Truckmen call here daily for loads to and from points all over New England and New York. Save money by letting them carry your goods.

Trucks Furnished for Any Job.

The Interstate Trucking Bureau

291 State St. Phone 762-W.

WANTED

Will clean your carpets; make them fresh, clean and neat. Upholster your chair or put in a cane seat. Will repair your furniture with the greatest of care. You will find my prices right, fair and square.

WHITNEY'S REPAIR SHOP

P. A. WHITNEY

(Succ. to Howe & Whitney)

Tel. 475W. 50 Porter Street.

Freight Train Men and Yard Men Wanted

The New Haven Road is employing freight train men and yard men in permanent positions, filling the places made vacant by those who have quit the service. No strike has been ordered or declared and organization men are on the job. More men are wanted for these positions. Experienced men preferred. Apply at once.

F. S. HOBBS, Supt.,

Midland Division,

South Station, Boston.

WANTED

Young ladies to train for nurses between the age of 18 and 40. 1st class opening Sept. 1st. For further information apply to Miss M. B. McKee, R. N. Supt. Rockingham Hospital, Bellows Falls, Vt. h 6m j19

WANTED

WANTED—A boy or girl over 16 years old to learn the shoe and clothing business. Steady job. Apply Portsmouth Bargain Store, 88 Market St. h 1w a1

WANTED—Old American silver by collector, not a dealer. All communications confidential. Please send description and price. Write Box 1 this office. h 3t a31

WANTED—A waitress at Navy Restaurant, 61 Daniel street. h 3t a31

WANTED—By girl of 15, board and room in private family in Portsmouth. Write Box 39 this office. h 1w a30

WANTED—A woman or young girl for second work. References required. Mrs. J. C. Robinson, Kittery Point Tel 1298-J h 1w a31

WANTED—Woman or girl to work in lunch room. Apply 195 Vaughan street. h 2t a31

WANTED—To purchase, house of 6 or 8 rooms in good location. Phone 1503. h 1w a30

WANTED—Position as nurse, maternity preferred. Mrs. Hopley, 262 Concord Way, Portsmouth. h 1w a27

WANTED—Position as chauffeur, good references. Carlisle J. Smith, Kittery Depot, Me. h 1w a29

WANTED—Men for gas works, making gas. Portsmouth Gas Co. he tf a27

WANTED—Experienced office clerk. Apply George H. French Co. h 1w a27

WANTED—Position as stenographer or clerk. Best of references and experience. Write Box 24, York Village. h 1w a27

WANTED—Second hand girls bike, 20-in. wheel. Parties please notify W. F. Woods, 22 Congress St. h 2t a27

WANTED—Waitress, good wages, short hours. Roy's Cafe, Daniel St. h tf a21

WANTED—Salesmen. Selling experience helpful but not essential. See Mr. Murphy, 18 Ladd St., Portsmouth Elec. Shop. h tf a19

WANTED—Two or three rooms for light housekeeping by man and wife with 3 children. Tel. 1396-Y. h 1w a24

WANTED—To purchase or rent, house of about six or seven rooms on Union, Cass or Cabot street, or in that vicinity. Address H. E. W. The Herald office. h tf a21

WANTED—A good room for business man near city at once. Tel. 204-J. 30 High St., Portsmouth, N. H. h tf a11

WANTED—10,000 people with corns, callouses, eczema, hemorrhoids or sores to buy a box of Honey Bee Ointment. Green's, Philbrick's and Coleman's Pharmacies. h 4w j28

WANTED—Plain and children's sewing done at home. Phone 1242-W or 51 Park St. h tf j22

WANTED—We will pay a good price for antique furniture, old crockery, pewter and hooked rugs. Coleman's, 217 Market St. h tf j8

WANTED—First class Buick automobile repair man, good wages, no overtime or Sunday work. Hiram B. Wever, 31 Pleasant St. h tf m3

WANTED—Carpenter work and job bing of all kinds promptly attended to. Nathaniel Pierce, 13 Sheafe St. Tele

WANTED—Female help for store work Prefer woman from 25 to 35 years of age. Write Box 17 this office. h tf j27

WANTED—Waitress at once at the New China Restaurant. Apply at New China Restaurant, 27 Daniel St. h tf a23

WANTED—At Holt's Employment office, corner Middle and Richards Ave., private cooks, second maids, housekeepers, general housemaids, waitresses, women by the hour, kitchen help and farm help. Tel. 1609. h tf a17

WANTED—Men over 21 to solicit. Pleasant outside work. To cover different parts of state. Big commissions. Address P. O. Box 371, Portsmouth, N. H. tf 1w a9

WANTED—At 193 Maney street, house maids, waitresses, chamber maids, cooks, second maids. Help of all kinds wanted and furnished. Telephone 1036-J h 1w a31

WANTED

Young man for meter department large public utility holdings, offering excellent opportunity for advancement. Applicant must be willing to help out in any department. Only men who are reliable and willing to work up need apply. Prefer man with High School education. Apply in writing to Newburyport Gas & Electric Co., Newburyport, Mass., Attention Electrical Engineer.

WANTED—To rent, small tenement in desirable location with modern conveniences. Address C. H. Kingsbury, 2 Concord Place, or phone 1398-J. h 1w a18

WANTED—In Portsmouth, Rye, Greenland, Hampton and New Castle, men or women, for pleasant outside work paying from $1.00 to $3.00 per hour. Address Mrs. M. E. Campbell, Hampton, N. H. h 1w a26

WANTED—A housekeeper, Edgar W. Rowe, Eliot, Maine, on the car line near Gould's corner. Address South Berwick, Me., R. F. D., No 2 h 1w a26

WANTED—Barber for 2 or 3 weeks at Hotel Pepperrell, Kittery Point, commencing Sept. 1. Apply at Hotel Pepperrell. h 1w a25

WANTED—Two or three furnished rooms for light house keeping, centrally located, for family of three. Expect to live in city about 18 months. Write or phone H. S. S. Southery, navy yard, Thomas Max. he 1w a26

Experienced Stenographer

Wants position. Address XX, this office.

TO LET

TO LET—Large rooms for light housekeeping. Also one single room. Hot water, bath and electric lights. Handy to navy ferry. 151 Daniel St. Phone 1313-R. h 3t a30

TO LET—Rooms for light housekeeping and single rooms at Fisher house, State St. h tf a30

TO LET—Furnished room 247 Richards Ave. Mrs. L. G. Dore. h 1w a30

TO LET—Furnished rooms, two for light housekeeping. H. H. Cass, 30 Hanover St. h 1w a30

TO LET—Furnished rooms for light housekeeping. 66 Cass St. Phone 1378-Y. h tf a30

TO LET—Furnished room, suitable for two, modern conveniences. 47 High St. Phone 1139-W. h a27

TO LET—Newly furnished front parlor, corner house, suitable for 1 or 2 persons Address Box 5, this office. h 1w a27

TO LET—Comfortable furnished rooms, neat and attractive, gas and cold water, centrally located. Apply 113 State St. h tf a26

TO LET—Furnished bungalo for balance of the season, good location on Piscataqua River, good bathing and fishing, near Tobey's corner, Eliot, Me. Mrs. D. M. Emerson, Tel. 1063-R h 1w a26

TO LET—Partly furnished restaurant, rent reasonable. Apply on premises. Waverly Hotel, opposite depot. h tf a25

TO LET—Rooms by day or week and transients accommodated. Rates reasonable. Waverly Hotel, opposite depot. h tf a25

TO LET—Furnished rooms at 82 Hanover St., for men only. Apply 38 Hanover St. h 1w a21

TO LET—Rooms for light housekeeping and single rooms. Sandford House, 129 State St. h tf a24

TO LET—Small bungalow furnished for light housekeeping; $22.00 per month or $75.00 from Sept. 1 to May 1. Apply J. H. Kirk, 103 Raleigh Way, Atlantic Heights h 1w a31

TO LET—A 2 room furnished tenement. Apply to 14 Jefferson St., Portsmouth, N. H. h 1w a31

TO LET—2 rooms fully furnished for light housekeeping, adults only, 2 bath rooms, very central. Write Box 15, Herald office. h tf a19

TO LET—Furnished rooms at 117 Congress street, next to Y. M. C. A. h tf a10

TO LET—Furnished room rear 117 State St., modern improvements, suitable for two gentlemen. h tf a6

TO LET—Room for light housekeeping. 159 State St. h 3t a31

TO LET—No. 133 State St., comfortably furnished rooms, large, sunny, neat and attractive, continuous hot and cold water, centrally located. Tel. 939-Y. he 2m m18

THE TOSCAN, 184 Middle street. Large rooms for light housekeeping. Single rooms for men. he tf m18

TO LET—Tenement. Apply 183 Congress St. Portsmouth, N. H. h tf j26

TO LET—Suitable place for plumber shop, paint shop or any several manufacturing plants. Inquire at this office. he tf m27

TO LET—Furnished single rooms and kitchenette apartments at the Marcy House, Pleasant St. he tf

TO LET—Furnished front room, modern conveniences. Phone 726-W. h 1w a1

TO LET—Large light and dry front room with kitchenette for man and wife in private family. Tel. 1509-R. h tw a1

TO LET—Furnished rooms for men only at 175 State street. h 1w a1

TO LET—Furnished front room in private family. Good location near Goodwin Park. Call 239 Islington street. h 1w a1

TO LET—Furnished rooms. Apply 77 Daniel St. h 1w a1

FOR SALE—Corner lot 50x100 Daniels Park. Apply 77 Daniel St. Call after 6 p. m. h 1w a1

WANTED—A kitchen girl. Apply at Prescott House, 47 High St. h 1w a1

WANTED—To rent furnished house for the winter, 6 to 8 rooms, modern conveniences. In good neighborhood. Opportunity for some one going away for winter to leave their home in good hands. References exchanged. Address H. H. M. Box 89, City h 1w a1

TO LET—Tenement suitable for small family. Inquire 175 Congress St., opposite Public Library. h tf a29

EXCELLENT board with steam heated rooms for Navy officers and wives and navy yard employees at Hotel Pepperrell, Kittery Pt., Me. Tele. 3127-R. J. S. Gross, Manager h tf a1

COME QUICK

For Two Used Cars

Paige Coupe, excellent condition; naval officer leaving city.

One Ford Truck, almost new, new tires, demountable rims.

Must Be Sold at Once.

T. SYMINGTON

Phone 332-M. Rock St.

HOUSES FOR RENT

MODERN IMPROVEMENTS

ATLANTIC HEIGHTS

Situated on the Banks of the Piscataqua—cooler than the beach.

TEL. 88.

FOR RENT—Cottage 7 rooms furnished, all modern improvements. Phone 420-W and ask for Mr. Rowe. h tf j26

FOR RENT—At Kittery Point, Me, three room bungalow near car line, running water, electric lights. Chance for garden. Apply after 5 p. m. H. B. Grace, Kittery Point, Me. h tf m26

FOR RENT—3 rooms with hot water, electric lights and water closet. Apply at 110 Woodbury Ave., Woodbury Mansion. Tel. 1195-M. h 1w a1

FOR SALE

FOR SALE—A seven room house and barn and a square acre of land in the city limit. Write to Mary E. Canty, 24 Creighton St., Roxbury, Mass. h 1w a28

FOR SALE—Pair bay horses, not double harness, 1 two-horse dump cart, 1 two-horse sled. C. L. Philbrick, Kittery Tel. 695-M h 1w a28

FOR SALE—A good real baby carriage. Will sell reasonable. "Look it over" at 100 Gates St., city. h 1w a28

FOR SALE—26 ft. sail boat with auxiliary motor, fully equipped for fishing. Inquire W. C. Harvey, 38 Pickering St. h 2w a20

FOR SALE—House lots, Park St. Wibird St. Fine neighborhood. Inquire this office. he tf m18

FOR SALE—A Great Dane dog, about two years old. Best watch dog in the state. But gentle and kind to the family. Well trained, price reasonable. Address W. A. Perkins, R. F. D., Seabrook, N. H. h 1w a31

FOR SALE—Sonora Phonograph and records in excellent condition. 135 Preble St., Atlantic Heights. h 1w a28

FOR SALE—Wood of all kinds sawed and split, including good pine limbs. Prices right and prompt delivery to all parts of the city. Telephone 652-W. J. Regan, 100 Woodbury Ave. h tf m14

FOR SALE—Thomas Flyer, racing model auto, three extra tires, $385. O. C. California, Wentworth Road. h 1w a27

FOR SALE—In Kittery, modern house of 10 rooms, bath, 3 toilets, electric lights steam heat, set range, laundry, store rooms, large attic, dumb waiter, hardwood floors, rooms large, dry and sunny, broad piazza on two sides, fine location for residence or sanitarium. At present occupied by a doctor. Terms reasonable. Write 168 Elm St., Cambridge 'PO' 40 Mass. h tf a27

FOR SALE—Studebaker, 3 pass. Roadster in excellent running condition, newly painted, new battery extra tubes and tire, chains and slip cover. Will sell cheap. G. H. Packard, M. D. York Beach, Me h e o d 2w a26

FOR SALE—Maxwell touring, late model, mechanically perfect, just rebuilded Can be seen in Portsmouth any afternoon Tel York 272-R. h 1w a26

FOR SALE—One Putnam Screw lath, 1 Cadillac touring car and 1 Indian motorcycle, phone 1195-W. h 1w a26

FOR SALE—A seven room house and barn and a square acre of land in the city limit. Write to Mary E. Canty, 24 Creighton St., Roxbury, Mass. h tf a2

FOR SALE—Hard and soft wood, pine limbs. Francis P. Clair, Cate St. Tele. 1607. h tf m23

FOR SALE—One pair work horses, weight about 2700 lbs. Write P. O. Box 343. he tf a31

FOR SALE—1 ten room house, rents for $22.00 per month, and large lot of land. Apply 193 Marcy St. h tf a4

FOR SALE—4 farms from 45 to 120 acres. Apply E. F. Hobson, York Village, Me. h tf a1

FOR SALE—We have several small cars that must be sold at once, either cash or terms. Rand Service Station Co. h j16

FOR SALE—1 six room house with heat, electric lights, near electrics and steam road, 2 minutes from school. Call after 3 p. m. E. B. Grace, Kittery Point, Me. h tf j26

FOR SALE—Household furniture, 1 iron bedstead and spring, mattress, couch bed, ice box, 2 kitchen tables, Perfection oil stove, 2 burners, 1 rocker, 318 Concord Way. h 3t a24

FOR SALE—Small metal furnace, gas or oil heater. Inquire Herald Office. h tf m18

FOR SALE—Several cone pulleys and small motor. Inquire at Herald Office. h tf m14

FOR SALE FOR CASH

1920 Maxwell Roadster in excellent condition bought new in April. Equipped with $40. shock absorbers, two bumpers, cushion cover, chains, seven good tires and tubes (two new), Mo-Both lenses, door mats etc., $950 to quick buyer. Hotchkiss, Eagle 54, Navy Yard c-h 1wk a 28.

FOR SALE—Buick 4 touring car, model D-35, late 1917 in fine condition. Call at 117 Concord Way, Atlantic Heights, Tuesday or anytime after 4:30 evening. W. T. Robinson. h 6t a30

FOR SALE—1 girls Iver Johnson bicycle in excellent condition. 2 flat top quartered oak desks with 2 rows of drawers on sides, in perfect condition. Tel. 101, Portsmouth. h a30

FOR SALE—A square Hallett and Davis piano in good condition. Tel. 689-J or call at 129 Dennett street. h 1w a30

FOR SALE—Quantity of shafting. Inquire at Herald office. h tf a29

USED CARS

AT THE

Hislop Garage Co.

145 FLEET ST., PORTSMOUTH

Telephone 3

1918 Buick Touring, $1100.
1917 Cadillac Touring, repainted and overhauled.
1917 Cadillac Touring, in fine shape.
1916 Cadillac Touring.
1917 Packard Touring.
1917 Hudson Touring.

We also have a great buy in a Ford Sedan.

COME EARLY AND GET A BARGAIN.

FOR SALE

FOR SALE—Timothy hay, both loose and baled, delivered. Cook Farm. Tele. 963-W. Kittery Jct., Me h tf j31

FOR SALE—7 h. p. Lathrop, 6 h. p. Lathrop, 10 h. p. 2 cylinder Palmer, 4 h. p. Fairbanks Victor, 1 1-2 h. p. Fairbanks Victor, 3 h. p. Essex, 5 h. p. Manus. Apply J. W. Downs, 339 Marcy St. Tel. 611-M. he tf m18

FOR SALE—One 1917 Excelsior motorcycle with 1919 electric equipment, newly overhauled and painted. Apply 90 Cutts St., after 5 p. m. h 1w a26

FOR SALE—Or exchange for late Chevrolet, new National cash register and file, cost $700, sell for 2-3 new price. One most new No. 2 Oliver typewriter $35.00. One enclosed Oldsmobile 7-8-cyl. good order $150. Chas. E. Woods, phone 1483-M, Kittery, Me h 2w a24

LOST

LOST—Bunch of keys. Finder please return to John Holman's Garage, Union St. h 3t a31

FOUND!

FOUND—32x4 tire with rim at Butler's Creamery, Kittery. Owner may have same by paying charges. Phone 857-R. h 1w a23

MISCELLANEOUS

FREE TRIAL Subscription. Only paper publishing actual facts and news without color or boosting. You get it all. Texas Oil Digest, Fort Worth, Texas. h 1t a28

WILL PAY $100, for Science and Health, 1876 edition. Other books wanted. Will call. Robert W. Lull, Newburyport, Mass. 1 Chapel St. h 2w a30

H. A. DAVIS & CO., Painters and Paper hangers, furniture refinishing a specialty. Tel. 1290-J. h 2w. a26

DEEP SEA FISHING all day Sunday, auxiliary yawl Delty K. sail and power. Larger comfortable boat, good accommodations for ladies. Bait and lines furnished. Will leave Union Wharf promptly at 7.30 a. m. Sunday morning. Tickets on sale at Portsmouth News Agency, 21-23 Congress St. price $1.50. h tf a26

MRS. W. F. BRIDGES dressmaker, 40 Elwyn Ave. h 1w a19

MADAME MILLS, Psychic readings by appointment. Tele. 1310. h tf a10

WILL PAY highest price for old papers, mixed papers and all kinds of junk ask price. J. Goldstein, phone 188. Opposite R. I. Burden & Son, New Vaughan St. h tf a10

EMPLOYMENT OFFICE

12 School St.

WANTED-Waitresses, Chambermaids Cooks, Second Maids.

Help of all kinds wanted and furnished

LONG DISTANCE TRIP

AUTO TRUCK

We are receiving load for truck to New York and Return. Call if you have anything to ship.

WOOD BROS.

Phone 577 86 Congress St

IF YOU would like to have your piano tuned by W. W. McIntire tel. 1215. he tf j

FOR AN EXPERT to trim, cut down remove gypsy moths or wreck that old building see Beesley, 14 Hunking St. City. tf

HIGHEST PRICES for all kinds of junk Tel. 914-W and I will call. Mr. Dreller. See me before you sell. h tf m8

LABOR FURNISHED

CAN FURNISH MEN FOR ALL KINDS OF LABOR.

Tony Pinto, Cantractor

Tel. 882-X. 1 Jackson St

DO YOU NEED WATER?

Write or Phone

Artesian Well Co. of N. H.

DOVER, N. H.

HAM'S Undertaking Rooms

(Established 1852)

FUNERAL DIRECTOR and Licensed Embalmer

in Maine and New Hampshire.

CHAPEL FOR SERVICES

Lady Attendant when requested.

AUTO SERVICE.

Phone 184W. 122 Market St.

NEEDLE WORK

STAMPED GOODS, MUSLIN UNDERWEAR,
CHILDREN'S DRESSES, PILLOW CASES,
TABLE COVERS

Threads—Peri Lusta, Royal Society.
Yarns—Utopia, Shetland, Scotch and Germantown,
Good Shepherd Vicuna and Iceland.

D. F. BORTHWICK STORE

LEGION PLANS FOR FIELD DAY

Everything is in readiness for the Frank E. Boomer Post American Legion Field Day, which occurs Labor Day at Reid's Grove, Rye Beach. Commander Nelson T. Wight has engaged some splendid vaudeville for the evening entertainment, which is to be held at the Army Field opposite the play grounds. The vaudeville will also accompany the members of the Post on the outing.

The Legion is making the day a public one in many respects. The public is all cordially invited to be present at the playgrounds in the evening and enjoy the free vaudeville band concert and fireworks. A midway will be erected on the Armory lot, and an elevated stage for the vaudeville show. The fireworks will be displayed at the close of the evening, making it a fitting finale for the veterans outing.

SUSSMAN BUYS MIDDLE STREET HOUSE AT AUCTION

The property known as "The Tuscan" at 132 Middle street was sold at public auction this morning, the successful bidder being Harry Sussman.

This is one of the finest pieces of property on the street and consists of a large brick house of eleven rooms and with a brick stable connecting. The property extends from Middle to State street.

PRESENTED WITH PURSE OF GOLD

William J. Lynchey, an employe of the Consolidation Coal Company, who is soon to marry, was presented with a purse of $127.50 in gold by fellow workmen yesterday afternoon. The presentation speech was made by Miss Hazel E. Fernald.

POLITICAL ADVERTISMENT
To the Republicans of Ward Four

I wish to announce that I am a candidate for representative to the General Court. I have ben a life-long resident of the ward and have no intention of moving to another part of the city.

Geo. E. Cox.
c-h 3t a 31.

LOCAL 502 I. B. E. W.

Regular meeting in Moose Hall, High street, on Wednesday evening Sept. 1st at 8 o'clock. Business of importance. A large attendance is desired.

JOSEPH FLYNN
Rec. Secretary.
c-h Sept. 1.

WANTED—Girl to work in small family. Good wages and good home for right party. Little Harbor Island, Portsmouth, N. H. Tel. 1085-J. h tw sl

VALUABLE BULL KILLED BY LIGHTNING

A valuable bull was killed and much damage done to the buildings on the farm owned by Ernest E. Frederickson on Woodbury avenue yesterday afternoon.

Lightning rods protected the buildings and Mr. Frederickson believes that these saved the buildings from total destruction.

The bull was in the pasture and his death was not discovered until early evening.

POLICE COURT

Nino Carnitti, an Italian employee at the Gale Shoe Shop, had an altercation with a brother countryman yesterday, resulting in Nino being arrested for assault. The case was thrashed out this morning, and Nino found guilty, and the case continued for sentence.

The case of a young girl who was brought from Exeter on a larceny charge was heard at length, and continued till tomorrow.

AT THE THEATRES

Colonial — Today and Thursday, vaudeville and photo plays. Feature picture, William Faversham in "The Man Who Lost Himself."

Olympia—Today and Thursday, Herbert Bosworth in "Under the Surface" feature," comedy and Pathe Review. Friday and Saturday, Harry Moroy in "The Sea Rider," Madeline Truvers in "The Iron Heart."

Scenic—Today and Thursday, Vivian Martin in "Husbands and Wives," Louise Huntin in "Love and Justice."

DISTRICT NURSING ASSOCIATION

The Supervisors of the Portsmouth District Nursing Association for the month of September are Miss Frances A. Mathes and Mrs. Jennie Goodwin.

Services of the nurse, Miss Gladys M. Byron, may be obtained through the attending physician or through the supervisors.

MARY E. MISKELL, Sec.

The political doesters can be seen every morning bright and early on the corners around town laying down the dope of the coming primaries.

FOR SALE

Must be sold at once—Tables, chairs, show cases, cash register, booths used in Downing's Sea Grill. Apply 111 Congress Street. Come before 5 p. m.

WOMEN SHOULD NOT TREAT THE VOTING LIGHTLY

Today is the last day for the women to register in order to vote for the primary election on September 7. They will have the next opportunity previous to the presidential election.

The matter of voting continues to be treated lightly by some women but they should exercise this right and see that the check list contains their names.

Many have been heard to say, "I don't understand how to mark a ballot and I don't care to go to the voting places." That is all wrong. No woman need fear in that respect as she has the privilege of asking assistance from a marker who is there for just that purpose. First get your name on the voting list of your ward, the rest is easy.

CITY NEWS

Saves Time in Alarms

It will be noticed that the most of the fire alarm boxes of this city are located in the dark with the exception of a few in the business section. In most cities the boxes can easily be located at night by a red light near the same which saves much time in the sounding of alarms.

* * * *

Back In Their Old Home

Old Rechabite Hall is coming back to its own and many labor bodies will gather there in the future. For many years this hall was the headquarters for organized labor and dancing parties. It has been leased by the Metal Trades Council and is more fitting for the gatherings of organizations owing to its size. The labor men are pleased with the change and are glad to get back in their old home.

* * * *

Taking Some of the Wages

Today all the federal employes under Civil Service begin to donate some of their salary to the pension fund. Each employe will get a deduction of two and a half percent of their wages up to the time they reach the retirement age. They are all pleased to do this to help themselves and believe the Congress should have passed a law long ago to meet the old age pension.

* * * *

No Patrol or Ambulance

It is understood that the police patrol wagon has been or will be junked and at present the city has neither a patrol or ambulance. This is a serious situation when the value of such a vehicle is taken into consideration, especially in the service of ambulance. It has been used continually to convey sick and injured to the hospital as it was for bringing in arrests. The police commission voted for a new one six months ago. Where is it?

* * * *

Believe it Was Boys Work

The police have not as yet got a line on the horrible work among the dead in the old North cemetery when a half dozen or more caskets were smashed open in a tomb. Many believe it to be the acts of boys. If boys did that job, Jesse James, the once famous bandit and his band, would have nothing on them.

* * * *

They Are Going Some

If you don't think the men are interested in the women voting, watch them getting busy. The several coming elections in Portsmouth are going to be hard battles and the women are going to figure in them all. The hottest battle is likely to be the next city election.

* * * *

We Can Expect Something

With three snow plows ready for next winter the Portsmouth Street Railway ought to give this city the best service in the cold season for many years. Had the company been able to keep the tracks clear of snow last winter the roadbed would not have been frozen up, but the company found that impossible with one plow. The people living out of the city will readily appreciate the improvement and investment made by the railroad.

SOME RAPID RECOVERY—WE SAY SO.

The return of a handsome lost black and white kitten to Paymaster Mitchell which was found by the Dr. Ladd children at Rye North Beach. The return of a lost and highly prized Theta Chi Fraternity pin found by a lad named Wallace. The return of two lost bunches of keys, an auto tire and a row boat was the record of the Herald's "Lost" Column on Tuesday.

The Acorn
Wedding Invitations, Announcements, Etc.
Correct form, proper style and careful execution.
18 Market Square

Local Dashes

Sheriff Spinney is in Exeter today.

Novelties every Tuesday at the Scenic. h 2t a30

Tel. 8 for real taxi service, day or night. Hislop Garage Co. Tel. 8.

Music every Sunday afternoon from 1 to 3 p. m. at Hotel Pepperrell, Kittery Point. Dancing every Tuesday.

Dance Newington Town Hall Sept. 3. Bus leaves at 7.30 p. m. at News Agency. Good music. h 4t a30

Monuments and gravestones, J. H. Dowd Co., Market street.

Kewpie Night, Tuesday at the Scenic. Beautiful dolls given away. h 2t a30

Ship by return load. Phone 762-W. The I. S. Trucking Bureau. h tf m19

The red truck delivers to Wallis Sands and New Castle. Tel. 1403, Nowlok Ice Co. h tf a24

Taxi Service Day or Night. Phone 22 or 34, Portsmouth Motor Mart. h tf m5

Fire Insurance of all kinds, including auto fire insurance. Caswell Agency, 9 Congress street.

Try Gale's for your cleansing, pressing and dyeing. 142 Fleet St. Tel. 1503.

Kearsarge Engine No. 2 and hose wagon were moved into the new Central Fire Station this morning.

See the Kewpies now displayed at N. H. Boane's to be awarded Tuesday at the Scenic. h 2t a30

A big flag pole has been erected on the lawn in front of the Portsmouth Historical Society on State St.

The "Take It From Me" company plays Lewiston the remainder of the week and later on in the month will hit the Provinces.

Many old trees are being trimmed up around town and in many cases it was found necessary to cut them down entirely.

The employees of the Mechanics & Traders bank will be the guests of Manager Tilton at the Wentworth hotel this evening.

The Ladies, Wentworth Road, will serve a business men's lunch 12.30 to 2.30 p. m. Wednesday of each week. h tf a17

New Apple Barrels ready for shipment. Empty barrels of all kinds. J. P. Armstrong Cooperage Co., rear Jones Brewery Co. Tel. 1345-W. h tw sl

Healthful Buttermilk delivered with Milk, Cream, Butter and Eggs from all our trucks and wagons. Portsmouth Creamery, 160 Bow St. h tf m20

A most excellent card has been arranged by Matchmaker James A. McCarthy for the American Legion boxing show, to be staged the middle of the month.

The habit of theatre goers leaving their seats before the final curtain of a play is rather annoying to say the least. The finale of any good play is always worth remaining in one's seat but when men and women arise from their seats at the very start of the finale it not only shows poor manners towards the patrons but to the actors as well.

ASTER DAY POSTPONED

Aster Day for the Y. W. C. A. has been postponed from the coming Saturday to a week from Saturday as on account of the double holiday many of the workers are to be out of town

HIGH PRICE FOR OLD PAPER

Local junk dealers are today offering $45. a ton for old paper. This is the highest price ever.

Mrs. Charles E. Gerrish of Lynn, Mass., is visiting her sister, Mrs. W. Henry Smith of Rogers street.

MUST PAY $5 WHETHER THEY VOTE OR NOT

The women have until 9 o'clock tonight to get their names on the voting lists. Many are hesitating to vote because they believe that if they don't they will not be obliged to pay the $5. tax.

That is all wrong, they must pay regardless of their voting and the tax collector will get them just the same as he gets the male voters.

Get busy ladies; its your duty.

SPECIAL ANNOUNCEMENT.

Persons holding floor ticket coupons and coupons for the first row in balcony for Rockingham A. C. show last Monday evening can have same rebated for $2.00.

Balcony tickets will be rebated to the amount of $1.15.

The club has deducted $160 from the receipts of the show to cover in part the amount paid the preliminary and semi-final boys and for War Tax Adjustment. All other expenses including gloves, hall, license, officers and physicians, trucking chairs, hire of truck to the benches for advertising purposes, $50.30 for cards, tickets and flyers, newspaper advertising, hall employes and other incidentals aggregating $190, will be assumed by the management.

Any ticket holder not satisfied with this arrangement can have his entire assessment refunded upon request.

The promoter of the show herewith expresses deep appreciation for the many kind and sympathetic references regarding the show Monday evening. The main bout boys were booked with the best of intention as they were known to be fast, capable boxers and that the bout would be a treat for the fans the same as in other places where they have boxed. The best of intentions, however, are sometimes shattered. The same thing has happened only too often in other places and before audiences summing up into the thousands. The fans are assured that not one cent was paid the main bout either for services or expenses.

The management would feel irreparably discouraged over this show but for the most generous consideration of the patrons so splendidly shown at the hall, on the streets, and in various places since the show. We find it impossible to ventilate our feelings thereof or express our gratitude by mere words.

Tickets may be rebated at Paras Bros.' Store; also by the management. We urgently request all ticket holders to have their ticket rebated.

Very truly,
Secretary R. A. C.

Some good catches still left in our "pool" of suits at reduced prices. Bait your hook with "twenty-seven fifty" or "thirty-seven fifty," as we've a twenty-seven fifty and a thirty-seven fifty "pool." Come while the fishing is good. 'Twill soon be a closed season on these bargains.

Henry Peyser & Son
Selling the Togs of the Period.

TARR-GON
You may easily remove road tar from automobiles with this wonderful article.
For Sale at the Old Hardware Shop
PRYOR-DAVIS CO.
36 Market St. Tel. 509

Building Materials
LUMBER HAIR
LIME ROOFING
CEMENT FLOORING
BRICK SHINGLES
WALLBOARD
This is a good time to shingle that roof before the increased freight rate forces the prices of roofing materials up. We have all grades of both Cedar and Asphalt Shingles which we are selling at exceptionally low prices. Let us quote you.
Littlefield Lumber Co.
63 Green Street. Phone 74.
Quality Building Materials 365 Days a Year.

FOR SALE
Hill Street House
Six Rooms, and Bath, Lights, Hot Water Heat.
Fred Gardner
Phone 344W. Globe Building

For Sale
31 LINDEN ST.
PRICE $1700

For Sale
BRICK HOUSE ON CABOT STREET
11 Rooms, rents for $43.00, three tenants. Price on application.
BUTLER & MARSHALL
5 Market Street.

Reinewald's Music School
TEACHES
Violin, Cornet, Trombone, Mandolin and Tenor Banjo
Agent for Holton's Band Instruments, Gibson's Mandolins.
Few Bargains in 2d Hand Instruments.
Teacher of Non-Pressure Method for Band Instruments.
R. L. REINEWALD
Ex-Bandmaster, U. S. Navy.
2 Gates Street. Phone 1156-M.

"Service" Is the Secret of Our Success.
as a banking institution—service that meets the requirements of every depositor and every patron. To our way of thinking a bank's first duty to the public is service, accommodation, courtesy. You'll find these in evidence at this bank.
NATIONAL MECHANICS & TRADERS BANK

Antique Furniture
Old Crockery, Pewter, Brass Goods and Hooked Rugs.
J. L. O. COLEMAN
Tel. Con. 217 Market St.

TAXI TEL. 3 SERVICE

Baby Buggy Trade Languishes While Stork Takes Rest.

A bit in advance of its figures on business conditions throughout the country, the United States Chamber of Commerce has let out information that the demand for baby carriages has fallen off just one-half in the last six months. A number of reasons are suggested for this stagnation, including poor housing conditons. The big underlying reason for this trouble, though, according to the manufacturers, is that the birth rate has fallen off alarmingly.

The above was taken from a Boston paper—but according to the number of carriages and go-carts sold at Margeson Brothers' store this season the birth rate in Portsmouth has increased and not decreased. Beside carriages, there are many other things for the baby in this interesting store—kiddie-koops, kumfy kribs, baby yards, well, just take a look at our baby window, that will tell you. Healthy, happy, laughing, well-nourished babies is the idea—babies we are glad to have in the home and proud to see on our streets.